

NORTH NORFOLK OPEN STUDIOS

2025

24 May – 8 June

10am - 5pm (variable)



**NORTH
NORFOLK
OPEN
STUDIOS**



FREE ENTRY TO EVERY ART STUDIO

**VISIT
STUDIOS**

**MEET
ARTISTS**

**BROWSE
AND BUY**

www.northnorfolkstudios.co.uk



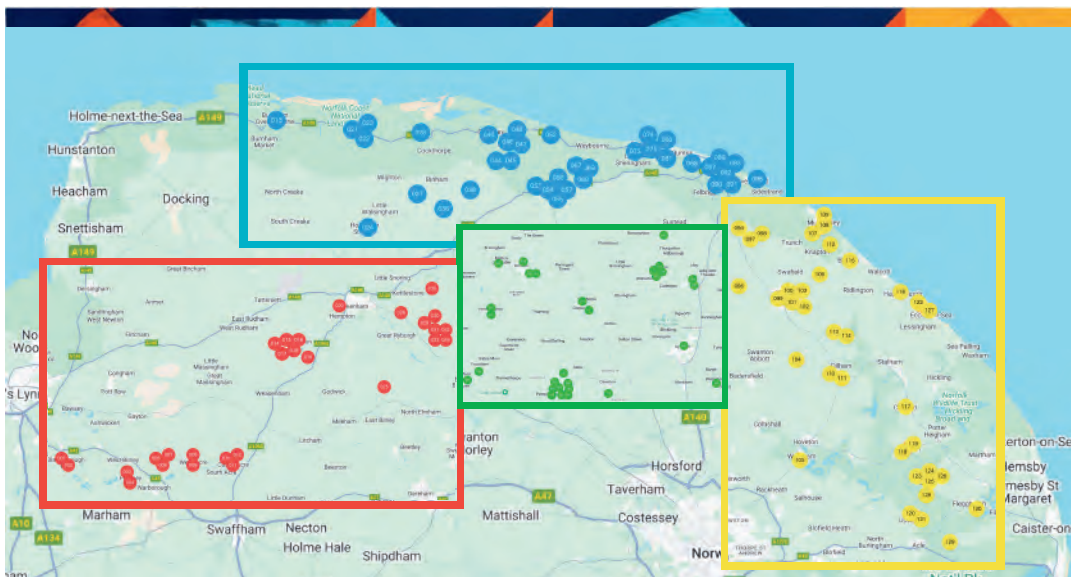

Please visit the website to see the full North Norfolk Studios map - via the QR Code
Maps of each area are also featured in the brochure

www.northnorfolkstudios.co.uk

The brochure lists all the artists taking part in North Norfolk Open Studios.

Artists are numbered 1-130 from the East of the county to the West of the county, so will not appear in numerical order.

All the artists in each **AREA** are listed from the lowest number to its highest. Below the section with all participating artists - there are **TRAILS** organised by the artists themselves, if an artist is in a trail that crosses an area border they will be highlighted and a page number shown where you can find the full trail listing.



There is a yes or no tick box on the website for artists to say if their studio is suitable for **wheelchair access**, with 130 artists to organise and list, we can not do subtle variations.

If there is a red wheelchair, contact the artists to see what hazards there are to negotiate. Some gravel may be possible, a flight of stairs without a lift, not so much - please ask - we do not want anyone missing out.

‘Spread a Little Happiness...’

It's so lovely to live and work in Norfolk, and so inspiring to the community of artists that have chosen the big blue skies, coastal views and undulating green hills of this beautiful county as their home.

In a world of trouble and strife with disconcerting news in the media daily it is so important to breathe, relax and enjoy the good things around us. And that includes art!

It is my pleasure to welcome you all again to our 5th North Norfolk Open Studios, this year with almost 130 participants. We have 40 new artists exhibiting this year and a huge range of talent on show. Do use the new ‘Listing of Artists by Main Medium’ and A-Z Index to help you plan your days out as well as our Area Maps and Art Trails.

Open Studios is an excellent opportunity to visit artists in their own work spaces, to engage in conversation about how they make their art and why they choose the subjects they do. A chance to see life from a different perspective and to explore the wonderful towns and villages of North Norfolk.

Like many others, artists are also struggling at the moment. Many exhibition opportunities and display spaces have been closed meaning that those who make and sell art as their prime source of income are finding life tougher. Please do support our Open Studios event and continue to encourage the endeavours of our artistic community – life would be far less rich for all in North Norfolk without our galleries and pop-up shops.

So, on behalf of all the volunteers who have worked tirelessly to bring this event about, a big thank you to you for picking up this brochure and showing interest! Please enjoy the Open Studios, talk with our artists and, if something appeals to you, ‘Spread a Little Happiness’ by making an artist's day with a purchase too! We all look forward to welcoming you to our studios soon,

Terrie Clift
NNOS Chair 2025

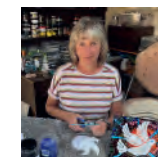

**VISIT
STUDIOS**

**MEET
ARTISTS**

**BROWSE
AND BUY**

Free entry to an art exhibition around every corner!

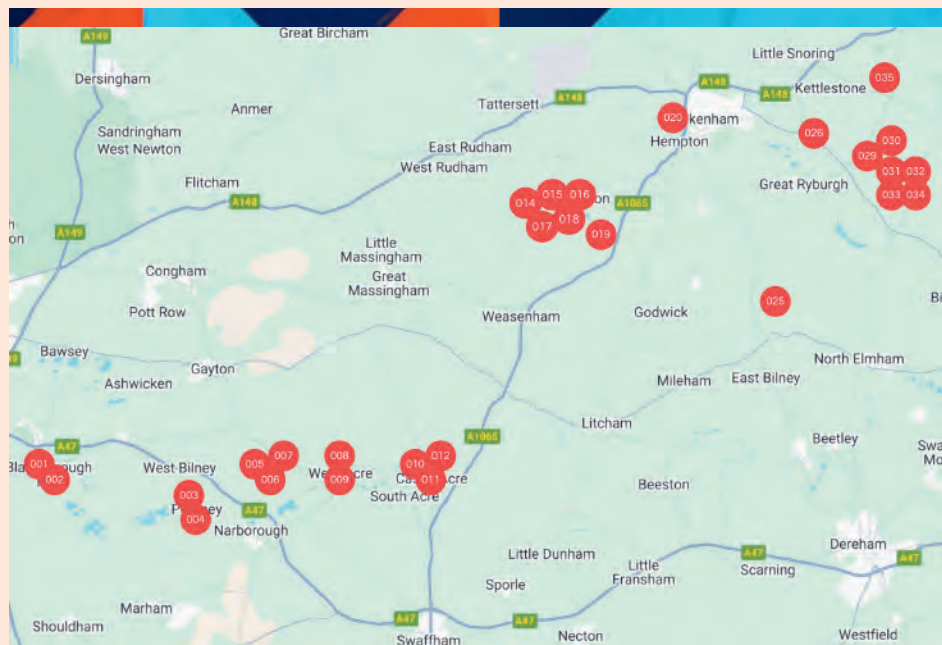

001 Sam Fitzgerald- Scales BA (hons) MA

samfitzceramics@gmail.com

Greenhouse East Winch Road
Blackborough End King's Lynn
PE321SF

what3words:
tilts.clap.squeezed



My artistic journey began with a fascination for the transformative nature of clay. I am drawn to the natural world and my sculptures are testament to my passion and love for animals. I use a variety of clays, my work is organic in its form with a diverse colour pallet

DIRECTIONS:
Take first right after Middleton Steak House on A47. Go to the end of School Lane, when you reach the triangular green at Blackborough End, the studio is opposite.

OPEN
24 May
25 May
26 May
27 May
28 May
29 May
30 May
31 May
1 June
2 June
3 June
4 June
5 June
6 June
7 June
8 June



002 Kurt Moore

kurtmooredesign@gmail.com
07870 803874

Greenhouse East Winch Road
Blackborough End Kings Lynn,
E32 1SF

Instagram: @kurtmooredesign/
what3words:
tilts.clap.squeezed



Handprinted nature themed linoprints inspired by Norfolk wildlife. All handmade and unique! Also, the prints can be bought on coasters, placemats and greeting cards.

DIRECTIONS:
Take the first right after the Middleton Steakhouse on the A47, on School road, go all the way down till you reach the triangular green in Blackborough end, the studio is opposite.

OPEN
24 May
25 May
26 May
27 May
28 May
29 May
30 May
31 May
1 June
2 June
3 June
4 June
5 June
6 June
7 June
8 June



003 Jo Pluckrose

jo.pluckrose@talk21.com
01760 337939

Studio At The Hollies, The Hollies,
Narborough Road, Pentney, PE32 1JH

Facebook: @joattheholliesstudio
what3words:
aunts.friction.mobile

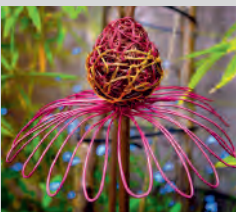

'WildWire' wire sculpture & garden art, unique and handmade jewellery & gifts, art & photography, children's stories & poetry books, greetings cards and much more! Commissions accepted. Refreshments available in my 'WildWire' Sculpture & Sensory Garden.

DIRECTIONS:
Studio At The Hollies is located in Pentney, next to 'Hastings Terrace', (by the cross roads of Back Lane & Golden Cym). Banners displayed roadside.

OPEN
24 May
25 May
26 May
27 May
28 May
29 May
30 May
31 May
1 June
2 June
3 June
4 June
5 June
6 June
7 June
8 June



004 Carolyn Smith

carolynfuttersmith@hotmail.co.uk
07482 537773

Jeremiah's Cottage Bailey's
Square Narborough Road
Pentney PE32 1JQ

what3words:
explains.laws.barbarian



I am an artist, inspired by the natural world. I work in a variety of media, from Oil and Water Colour paintings, to Needle Felted Sculptures

DIRECTIONS:
Studio beside Jeremiah's Cottage. Opposite Haistings Terrace. Diagonally opposite Studio at Hollies.

OPEN
24 May
25 May
26 May
27 May
28 May
29 May
30 May
31 May
1 June
2 June
3 June
4 June
5 June
6 June
7 June
8 June

1 Sam Fitzgerald Scales
2 Kurt Moore
3 Jo Pluckrose
4 Carolyn Smith
5 Stephanie Lacey
6 Bird Box Pottery
7 Chrissie Lines
8 Carolyn Ash
9 Rosy Prue
10 Helen Breach

11 Les Williams
12 Janette Williams
14 Jill Insley
15 Rozzi Freeman
16 Kit Price Moss
17 Stephen Dell
18 Libby Sheldon
19 Kevin Turton
20 Claire Howard

25 Linda Chapman
26 Stephen Parry
29 Norfolk Makrs
30 Loudle Design
31 Don Seed
32 Elaine Banham
33 Annie Tempest
34 Joanna Burdett
35 Martin Wess

Castle Acre & District TRAIL

1 Sam Fitzgerald Scales
2 Kurt Moore
3 Jo Pluckrose
4 Carolyn Smith
5 Stephanie Lacey
6 Bird Box Pottery
7 Chrissie Lines
8 Carolyn Ash
9 Rosy Prue
10 Helen Breach
11 Les Williams
12 Janette Williams

TRAILS

Helhoughton & District
TRAIL

14 Jill Insley
15 Rozzi Freeman
16 Kit Price Moss
17 Stephen Dell
18 Libby Sheldon

Fakenham East & District TRAIL

20 Claire Howard
25 Linda Chapman
26 Stephen Parry
29 Norfolk Makrs
30 Loudle Design
31 Don Seed
32 Elaine Banham
33 Annie Tempest
34 Joanna Burdett
35 Martin Wess
39 Su Rogers
43 Lyn May



005 Stephanie Lacey

stephanielacey.fineart
@yahoo.com
07843 234698

Summer End Farmhouse Gayton
Road East Walton PE32 1PS

www.stephanielacey.fineart.com
what3words:
submerge.measuring.club

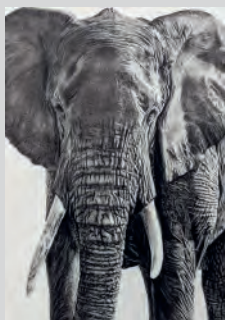

Animal drawings hand drawn primarily in pen and ink, some with the addition of 24 carat gold leaf. Originals and prints available.

DIRECTIONS:

Summer End Farmhouse is on the B1153 between Narborough and East Walton. Look for a grassy bed in the drive, the studio adjoins the house and entry is through the farm gate.

OPEN

24 May
25 May
26 May
27 May
28 May
29 May
30 May
31 May
1 June
2 June
3 June
4 June
5 June
6 June
7 June
8 June



009 Rosy Prue

rosyprue@gmail.com

Prop Store Abbey Farm River
Road West Acre PE32 1UA

Instagram: @rosy_prue/
what3words:
mull.bells.sheepish

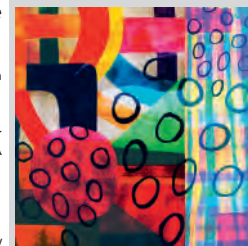

Work in a range of media, sometimes illustrative, sometimes abstract – embracing expressive experimentation. Colour, mark-making, pattern and surface.

DIRECTIONS:

Access to Abbey Farm is on the corner of River Road and Sandy Lane. Follow signs right round to West Acre Gallery (behind Duration Brewery). Studio is diagonally opposite the gallery.

OPEN

24 May
25 May
26 May
27 May
28 May
29 May
30 May
31 May
1 June
2 June
3 June
4 June
5 June
6 June
7 June
8 June



006 Bird Box Pottery

nikkiberson1@gmail.com

Summer End Farmhouse Gayton
Road East Walton PE32 1PS

Instagram: @bird_box_pottery
what3words:
submerge.measuring.club



Stoneware and porcelain ceramics using slab building and coiling techniques; creating a variety of bowls, vases, jars and other vessels. Texture is added by hand-carving and decorated with a variety of coloured glazes. Each piece is unique, decorative and sometimes functional.

DIRECTIONS:

Summer End Farmhouse is on B1153 between Narborough and East Walton.

OPEN

24 May
25 May
26 May
27 May
28 May
29 May
30 May
31 May
1 June
2 June
3 June
4 June
5 June
6 June
7 June
8 June



010 Helen Breach

breachhelen@gmail.com
07810 408248

Rowan House Back Lane Castle
Acre Norfolk PE32 2AR

www.helenbreach.com
what3words:
dried.paid.hired



Bodies and beasts. Drawings from life. Paintings from mind & memory. Metalworks & monoprints. Ceramics and collages. Limited edition Breach Bags!

DIRECTIONS:

From A1065 Fakenham-Swaffham, turn off opposite George & Dragon, up to crossroad with shop, straight across, past school entrance, road narrows, keep going, house painted green with mirrored sculpture, near end of the lane

OPEN

24 May
25 May
26 May
27 May
28 May
29 May
30 May
31 May
1 June
2 June
3 June
4 June
5 June
6 June
7 June
8 June



007 Chrissie Lines

chrissielines@icloud.com
07733 321889

Summer End Farmhouse Gayton
Road East Walton PE32 1PS

Instagram: @chrissie_linesjewellery
what3words:
submerge.measuring.club



Contemporary silver and mixed metal jewellery combining geometrics with seascape influences including seaglass some enamel work and organic styling.

DIRECTIONS:

The entrance is off the B1153; look for a grassy/lavender bed in the drive. The studio adjoins the house and entry is through the farm gate.

OPEN

24 May
25 May
26 May
27 May
28 May
29 May
30 May
31 May
1 June
2 June
3 June
4 June
5 June
6 June
7 June
8 June



011 Les Williams Hon PPSGFA

les@leswilliams.org.uk
07968 769109

Pales Green Cottage Bailey
Street Castle Acre PE32 2AG

Instagram: @leswilliams_watercolourartist
what3words:
customers.evening.solar



Les exhibits in The Mall, Bankside and Menier Galleries in London. He shows with the SGFA, and West Norfolk Artists.

DIRECTIONS:

From Stocks Green in the centre of Castle Acre, go through Bailey Gate, downhill on Bailey Street. The studio is 100 yards on the right.

OPEN

24 May
25 May
26 May
27 May
28 May
29 May
30 May
31 May
1 June
2 June
3 June
4 June
5 June
6 June
7 June
8 June



008 Carolyn Ash

stormymoon63@gmail.com
07810 895480

Green Room, Abbey Farm, River
Road, West Acre, Norfolk, PE32
1UA

www.carolynash.co.uk
what3words:
mull.bells.sheepish



Artworks exploring the idea of making memories and connections combining mosaic, paint & mixed media. A finished piece weaves thoughts & encapsulates a unique period of time.

DIRECTIONS:

The Green Room, is located at Abbey Farm Buildings in West Acre. Follow the signs from River Road to Abbey Farm, it can be found on the board and is behind the Duration Brewery.

OPEN

24 May
25 May
26 May
27 May
28 May
29 May
30 May
31 May
1 June
2 June
3 June
4 June
5 June
6 June
7 June
8 June



012 Janette Williams

janettemw57@gmail.com
07514 068239

1 St James Green Castle Acre
PE32 2BD

www.janettewilliamsart.co.uk/
what3words:
libraries.meanings.incursion

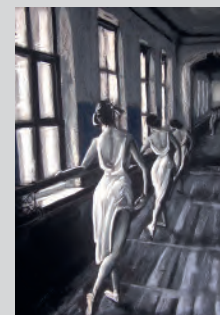

I'm always experimenting with unusual techniques in various media as well as printing limited edition reduction linocuts. My work is varied in style usually with realism/impressionism. I paint and design depending on my emotions on the day so my art can be colourful, soulful and quirky.

DIRECTIONS:

A1065 from Fakenham. Right to Castle Acre – Newton Lane. Turn right – North Street, Fork right – Orchard Lane. Please find parking and walk to the studio down drive side of 1 St James Green.

OPEN

24 May
25 May
26 May
27 May
28 May
29 May
30 May
31 May
1 June
2 June
3 June
4 June
5 June
6 June
7 June
8 June

**014
Jill Insley**

jill@insleymedia.com

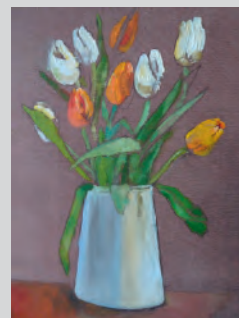
All Saints Church The Street
Helhoughton NR21 7BWwhat3words:
lunged.sulk.enchantedSimple but colourful
stoneware pottery, using plain
and flecked clay.**DIRECTIONS:**All Saints Church is on
The Street, which
runs through the
centre of the village of
Helhoughton, 4 miles
from Fakenham.**OPEN**24 May
25 May
26 May
27 May
28 May
29 May
30 May
31 May
1 June
2 June
3 June
4 June
5 June
6 June
7 June
8 June**018
Libby Sheldon**libbyseldon@hotmail.com
07803 619979All Saints Church The Street
Helhoughton NR21 7BWwhat3words:
lunged.sulk.enchantedNorfolk landscapes; woodland
scenes; still lifes.**DIRECTIONS:**All Saints church is on
The Street, which
runs through the
centre of the village. It
is 4 miles from
Fakenham.**OPEN**24 May
25 May
26 May
27 May
28 May
29 May
30 May
31 May
1 June
2 June
3 June
4 June
5 June
6 June
7 June
8 June**015
Rozzi Freeman**rozzi.rozzi@btinternet.com
07787 967105All Saints Church The Street
Helhoughton NR21 7BWwhat3words:
lunged.sulk.enchantedMostly watercolour taking my
inspiration from the local
landscape and seascapes.
Some printing and the more
experimental work is
stimulated by observation of
nature and the closer micro
environment.**DIRECTIONS:**All Saints Church' is
on The Street which
runs through the
centre of the village, 4
miles from
Fakenham.**OPEN**24 May
25 May
26 May
27 May
28 May
29 May
30 May
31 May
1 June
2 June
3 June
4 June
5 June
6 June
7 June
8 June**019
Kevin Turton**

info@turton-artist.com

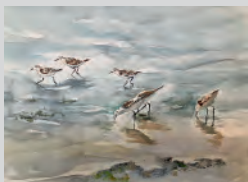
Park View Lodge The Street West
Raynham NR21 7EZhttps://www.turton-artist.com
what3words:
receive.scorched.spentInfluenced by the wild coast of
North Norfolk I use bold acrylic
textures together with deep
transparent acrylic and resin
glazes to reflect and refract
light and colour from different
angles, to enhance the
'illusion-of-being-there'
moving through the
landscape.**DIRECTIONS:**The studio faces the
road in the centre of
the village between
the village green and
the red phone box.
The entrance is
behind a long brick
wall, through a gate.
Look out for the
pavement signs.**OPEN**24 May
25 May
26 May
27 May
28 May
29 May
30 May
31 May
1 June
2 June
3 June
4 June
5 June
6 June
7 June
8 June**016
Kit Price Moss MA**price_moss@hotmail.com
07773 070356All Saints Church The Street
Helhoughton NR21 7BWwhat3words:
lunged.sulk.enchantedPrintmaking-woodcuts and
linocuts based on drawings
and observations in pen,
crayon and watercolour. Cards
for sale. Demonstrations daily.**DIRECTIONS:**All Saints Church is on
The Street which runs
through the centre of
the village. 4 miles
from Fakenham**OPEN**24 May
25 May
26 May
27 May
28 May
29 May
30 May
31 May
1 June
2 June
3 June
4 June
5 June
6 June
7 June
8 June**020
Claire Howard**

hello@clairehowardjewellery.com

Claire Howard Jewellery 27
Upper Market Place, Fakenham
NR219BXhttps://www.clairehowardjewellery.com
what3words:
disarmed.artist.gashesHandmade silver and
gemstone jewellery taking
inspiration from Norfolk
countryside and beaches.
Pretty, delicate jewellery ideal
for everyday wear and gifting.**DIRECTIONS:**From Fakenham War
Memorial in the
marketplace, cross
the road, turn left
behind BetFred and
my shop is on the
corner in front of the
parish church.**OPEN**24 May
25 May
26 May
27 May
28 May
29 May
30 May
31 May
1 June
2 June
3 June
4 June
5 June
6 June
7 June
8 June**017
Stephen Dell**norfolkart2@gmail.com
07850 952566All Saints Church The Street
Helhoughton NR21 7BWhttps://www.norfolkart.uk
what3words:
lunged.sulk.enchantedAn interest in the process of
painting, in order to capture
and distil the essence of both
landscape and figure, through
the discipline of observation.**DIRECTIONS:**All Saints Church' is
on The Street which
runs through the
centre of the village, 4
miles from
Fakenham.**OPEN**24 May
25 May
26 May
27 May
28 May
29 May
30 May
31 May
1 June
2 June
3 June
4 June
5 June
6 June
7 June
8 June**025
Linda Chapman**shrimpwriterart@gmail.com
07931 592560West Barn, Gateley Road, Brisley,
NR20 5LPInstagram: @lindachapman_art
what3words:
icon.prosper.towersBeing an abstract
photographic artist, my desire
is to show magical realism,
together with natural
elements of light, reflection
and refraction, blurring the
lines a little, between fantasy
and reality. No matter what,
there is always a crossroads of
interpretation.**DIRECTIONS:**Please follow 3 words,
postcode often takes
you down a small
track near us.
Maltings farm sign on
wooden gate to us.**OPEN**24 May
25 May
26 May
27 May
28 May
29 May
30 May
31 May
1 June
2 June
3 June
4 June
5 June
6 June
7 June
8 June



026 Stephen Parry

sparry1650@gmail.com
07748 122414

Ryburgh Pottery May Green Little
Ryburgh Fakenham NR21 0LP

what3words:
wedge.spectacle.drop



Wood fired ash-glazed pots
using stoneware and porcelain
clays.

DIRECTIONS:

Three miles South
East of Fakenham,
take the 'Little
Ryburgh Only'
turning from the
A1076.

OPEN

24 May
25 May
26 May
27 May
28 May
29 May
30 May
31 May
1 June
2 June
3 June
4 June
5 June
6 June
7 June
8 June



032 Elaine Banham

studio@seedart.co.uk
07792 314072

Meadow View Wood Norton
Road Stibbard NR21 0EX

www.seedart.co.uk
what3words:
agreed.swooned.bounded

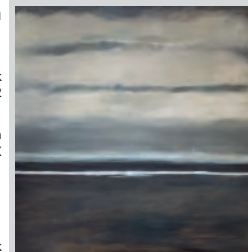

Oil on canvas. Inspired by
North Norfolk land and
seascapes.

DIRECTIONS:

Stibbard is located off
A1067, 3 miles from
Fakenham. Turn right
on to Wood Norton
Rd. Last house on
right past village hall.

OPEN

24 May
25 May
26 May
27 May
28 May
29 May
30 May
31 May
1 June
2 June
3 June
4 June
5 June
6 June
7 June
8 June



029 Norfolk Makrs

norfolkmakrs@gmail.com
01328 829774

Walnut House Fulmeston
Road Stibbard Fakenham
NR21 0LT

what3words:
snipe.cosmic.foiled

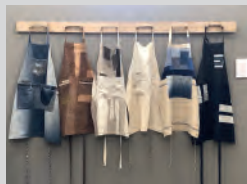

Designed and crafted for
quality, utility, longevity and
beauty, using textiles, leather
and wood. We carefully use
new components and joyfully
re-purpose reclaimed and
discarded materials.

DIRECTIONS:

At the junction of
Fulmeston Road
and Moor End Lane,
near the central
village green and
opposite the Old
School House. The
corner house.

OPEN

24 May
25 May
26 May
27 May
28 May
29 May
30 May
31 May
1 June
2 June
3 June
4 June
5 June
6 June
7 June
8 June



033 Annie Tempest

becurious@annietempest.com
07767 797629

Tyler's Barn, Wood Norton Road,
Stibbard Norfolk NR21 0EX

Instagram: @annietempestartist/
what3words:
Fuses.fond.resolves



I am a storyteller, whether
through the humour of my
cartoons or the emotion in my
paintings and sculpture. While
my 'Tottering by Gently' strip in
Country Life Magazine is well
known, my creative work is far
broader and often stands
independently of all the other
output.

DIRECTIONS:

Pass village hall on
right heading out
towards Wood
Norton. 50 yds on left,
driveway with
pleached hornbeam
on left side marked
Tylers Barn. All the
way up the drive

OPEN

24 May
25 May
26 May
27 May
28 May
29 May
30 May
31 May
1 June
2 June
3 June
4 June
5 June
6 June
7 June
8 June



030 Loudle Design

hello@loudledesign.co.uk
07788 993994

2, The Glebe, Stibbard,
Fakenham, Norfolk NR21 0LU

www.loudledesign.co.uk
what3words:
haunts.quits.betraying

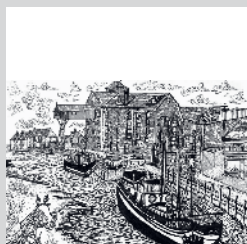

Pen and Ink sketched art and
textiles

DIRECTIONS:

2, The Glebe, Stibbard
Situated at the top of
The Glebe on
Fulmeston Road
adjacent to the
Stibbard All Saints
School

OPEN

24 May
25 May
26 May
27 May
28 May
29 May
30 May
31 May
1 June
2 June
3 June
4 June
5 June
6 June
7 June
8 June



034 Joanna Burdett

jburdett2609@icloud.com
07538 515948

Meadowcote Stibbard Road
Fulmeston Fakenham
NR21 0LX

Instagram: @joanna.burdett.7/
what3words:
forkful.mash.credible

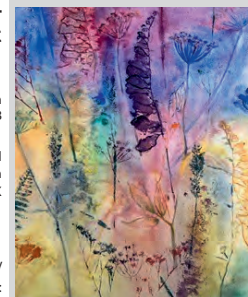

Watercolour artist using
experimental techniques with
an emphasis on colour and the
natural and spiritual world.

DIRECTIONS:

From A1067 follow
sign posts to Stibbard.
Stay on the road
through the village
passing the school on
left, pass two cottages
in dip then head into
S bend, driveway on
left.

OPEN

24 May
25 May
26 May
27 May
28 May
29 May
30 May
31 May
1 June
2 June
3 June
4 June
5 June
6 June
7 June
8 June



031 Don Seed

studio@seedart.co.uk
07792 314072

Meadow View Wood Norton
Road Stibbard NR21 0EX

www.seedart.co.uk
what3words:
agreed.swooned.bounded

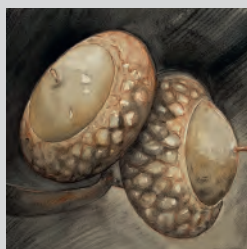

Large format watercolours.

DIRECTIONS:

Stibbard is located off
A1067, 3 miles from
Fakenham. Turn right
on to Wood Norton
Rd. Last house on
right past village hall.

OPEN

24 May
25 May
26 May
27 May
28 May
29 May
30 May
31 May
1 June
2 June
3 June
4 June
5 June
6 June
7 June
8 June



035 Martin Wess

martinwess3@gmail.com
07939 020661

21 Croxton Hamlet Fulmeston
NR21 0NP

what3words:
warthog.bring.lampost



The memorial slab of Dorothy
Jermey, died 1651, buried in St.
Mary's Church Wighton,
initiated images related to
language, memory and
landscape. Tuesday to Friday
visit possible by appointment
only.

DIRECTIONS:

My studio is located
through the garden

OPEN

24 May
25 May
26 May
27 May
28 May
29 May
30 May
31 May
1 June
2 June
3 June
4 June
5 June
6 June
7 June
8 June

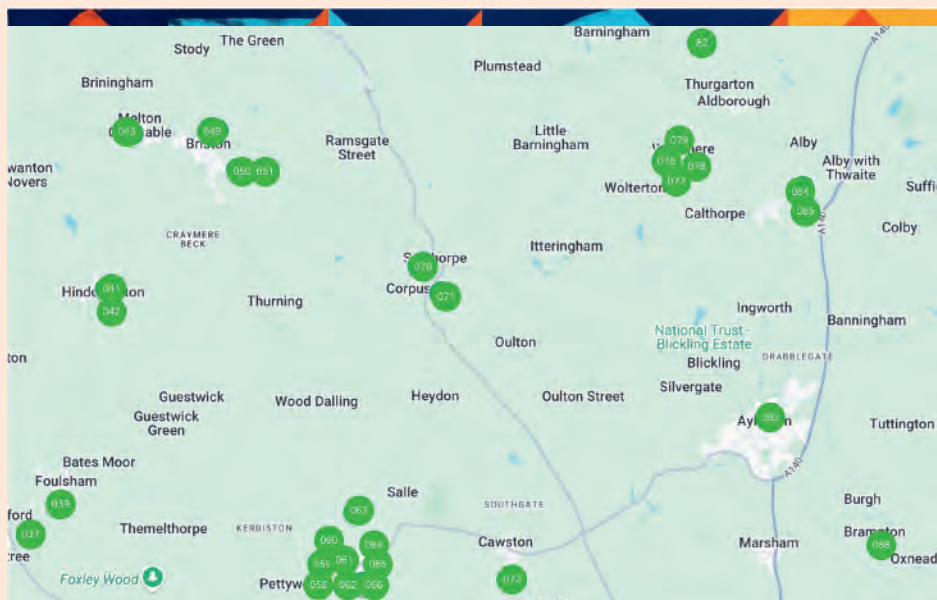

37 Amanda Flowers

39 Su Rogers

41 Jill Whittaker

42 Pauline Wrighton

43 Lyn May

49 Sandra Penstone-Smith

50 Jones the Pots

51 Siobhan Hearn

58 Katrine Boldero

59 Linda Sadler

60 Carolyn Penney

61 Sue Johnston

62 Kate Johnston

63 Blue Flame Glass

64 Sandy Nevard

65 Sara Kenyon

66 Susan Gilbert

70 Kay Corbett

71 Studio All Day Long

72 Liz Reeh

76 Michael Scott

77 Jo Hillam

78 Lesley Ash

79 Angie Maddigan

82 Jackie Dorras

83 Mary Newton

84 Jackie Grimble

85 Bob Grimble

88 Richard Berry

TRAILS

Holt & High Kelling

District TRAIL see page 22

49 Sandra Penstone Smith

50 Jones the Pots

51 Siobhan Hearn

Fakenham East & District

TRAIL see page 4

39 Su Rogers

43 Lyn May

Reepham & District TRAIL

58 Katrine Boldero

59 Linda Sadler

60 Carolyn Penney

61 Sue Johnston

62 Kate Johnston

63 Blue Flame Glass

64 Sandy Nevard

65 Sara Kenyon

66 Susan Gilbert

70 Kay Corbett

71 Studio All Day Long

72 Liz Reeh

Aylsham & District TRAIL

76 Michael Scott

77 Jo Hillam

78 Lesley Ash

79 Angie Maddigan

82 Jackie Dorras

83 Mary Newton

84 Jackie Grimble

85 Bob Grimble

88 Richard Perry



037 Amanda Flowers

studio@amandaflowers.co.uk
07853 972066Peachtree House 14 Mill Road
Bintree NR20 5NLInstagram: @amandaflowers.co.uk
what3words:
bunch.inspected.myself

Original paintings and limited edition giclée prints, inspired by my love of nature, the coast, and my own imagination! Greeting cards and coasters. Quirky ceramics.

DIRECTIONS:

OPEN

24 May
25 May
26 May
27 May
28 May
29 May
30 May
31 May
1 June
2 June
3 June
4 June
5 June
6 June
7 June
8 June

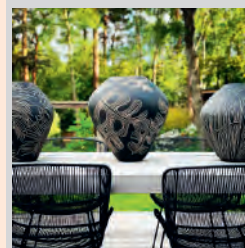

039 Su Rogers Bus Stop Pottery

surogers2@outlook.com
07768 110153Pearome Chapel Lane, Foulsham
Dereham, NR205RAInstagram: @busstoppot
what3words:
reports.hobbyists.fairy

Ceramics, thrown and hand built decorative pots for inside and outside. Stoneware clay and handmade slips used to decorate each piece.

DIRECTIONS:

OPEN

24 May
25 May
26 May
27 May
28 May
29 May
30 May
31 May
1 June
2 June
3 June
4 June
5 June
6 June
7 June
8 June



041 Jill Whittaker

whittaker2171@yahoo.co.uk

Rose Cottage 89 The Street
Hindolveston NR20 5DDInstagram: @jillwhittaker43
what3words:
assemble.structure.descended

Colourful and textural paintings . 2D and 3D hand dyed and stitched textiles . Clothes and accessories.

DIRECTIONS:

OPEN

24 May
25 May
26 May
27 May
28 May
29 May
30 May
31 May
1 June
2 June
3 June
4 June
5 June
6 June
7 June
8 June



042 Pauline Wrighton

info@oaksidestudio.co.uk
07788 138704Rose Cottage 89 The Street
Hindolveston NR20 5DDwww.oaksidestudio.co.uk
what3words:
assemble.structure.descended

Textile and mixed media, fibre, paper and stitch. Panels, hangings, some 3D, gifts and cards.

DIRECTIONS:

OPEN

24 May
25 May
26 May
27 May
28 May
29 May
30 May
31 May
1 June
2 June
3 June
4 June
5 June
6 June
7 June
8 June



043 Lyn May

lynmay68@gmail.com
07931 571079

11 Melton Street Melton
Constable NR24 2DB

www.lynmay.co.uk
what3words:
holidays.research.squeaking



My wood engravings and lino cut prints are primarily based on ideas developed from sketches and photos I take when exploring places of interest I visit. I'm inspired by the big skies, coastlines and countryside of north Norfolk.

DIRECTIONS:

B1354. From Fakenham take second right on entry to Melton Constable. From Briston second last road on left before exiting from MC.

OPEN

24 May
25 May
26 May
27 May
28 May
29 May
30 May
31 May
1 June
2 June
3 June
4 June
5 June
6 June
7 June
8 June



058 Katrine Boldero

info@katrinemogensen.com
07825 266003

The Laurels Studio, Dereham
Road, Reepham NR10 4LA

Instagram:
@katrine_boldero_paintings/
what3words:
motored.emulating.contracting

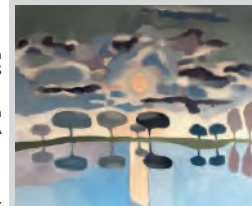

My oil paintings are of wildflower fields, hedgerows and the vast landscapes of Norfolk. I love painting the nature around me.

DIRECTIONS:

From market square pass cross road with Station Road and School Road, continue straight on Dereham Road. Studio 30m on right behind grey gates.

OPEN

24 May
25 May
26 May
27 May
28 May
29 May
30 May
31 May
1 June
2 June
3 June
4 June
5 June
6 June
7 June
8 June



049 Sandra Penstone-Smith

penstonesmithsandra@gmail.com
07585 775686

Tanglewood, Providence Place,
Briston, Melton Constable,
Norfolk. NR24 2HZ

what3words:
upcoming.slipped.collapsed



I am a (mostly) self-taught artist interested in recreating views, flora and fauna of the countryside that I encounter around North Norfolk. I use acrylic and mixed media, or fabric and machine embroidery. I also paint animals.

DIRECTIONS:

Turn onto Providence Place which is a gravel track then after 100 yards turn sharp left opposite terraced houses. Tanglewood is second on left.

OPEN

24 May
25 May
26 May
27 May
28 May
29 May
30 May
31 May
1 June
2 June
3 June
4 June
5 June
6 June
7 June
8 June



059 Linda Sadler

lindamargaretsadler@icloud.com
07769 516736

Hill House Cottage 10 Station
Road Reepham NR10 4LF

https://www.lindasadler.page/
what3words:
hormones.dumps.dumpy

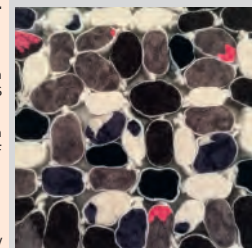

I machine knit a fabric, felt it in the washing machine, cut it up then re-assemble by stitching it back together. I use this technique to make unique jewellery, wall art and items for the home. I also make sculptural ceramic art, all inspired by the natural world.

DIRECTIONS:

No entry from Station Road. Entrance is from Market Place via Fishers Alley or Station Road car park via Chapel Walk.

OPEN

24 May
25 May
26 May
27 May
28 May
29 May
30 May
31 May
1 June
2 June
3 June
4 June
5 June
6 June
7 June
8 June



050 Jones the Pots

jonesthepots16@gmail.com

Frogmoor Farm Tithe Barn Lane
Briston NR24 2JD

what3words:
debating.deck.hires



David Jones ('Jones the Pots') makes mainly stoneware pots for domestic use and decoration. He donates all of his receipts to charity. At the Open Studios he will be offering visitors the opportunity to try their hand at throwing pots on his wheel.

DIRECTIONS:

Driving south in Briston village past shops on right, turn left into Church Street. Follow round to right, then turn left into Mill Road. Frogmoor is straight ahead at very end of Mill Road in 0.3 ml.

OPEN

24 May
25 May
26 May
27 May
28 May
29 May
30 May
31 May
1 June
2 June
3 June
4 June
5 June
6 June
7 June
8 June



060 Carolyn Penney

carolyns.glass.studio@outlook.com
01603 878639

Hill House Cottage 10 Station
Road Reepham NR10 4LF

what3words:
hormones.dumps.dumpy



Unique forged, fused & stained glass designs inspired by the natural environment, all made at my studio in Reepham.

DIRECTIONS:

No access via Station Road. The entrance is signed from the Market Place/Fishers Alley (between the butchers and farm shop) or from Station Road car park/Chapel Walk.

OPEN

24 May
25 May
26 May
27 May
28 May
29 May
30 May
31 May
1 June
2 June
3 June
4 June
5 June
6 June
7 June
8 June



051 Siobhan Hearn

siobhanhearn@icloud.com
07962 888440

Frogmoor Farm Tithe Barn Lane
Briston NR24 2JD

www.siobhanhearn.com
what3words:
debating.deck.hires



With flowers, birds and the Norfolk Landscape as inspiration, enjoy a beautiful selection of paintings, prints and greetings cards in the lovely light setting of a restored barn. A percentage of card sales to the charity Holt Youth Project. Other dates and times by appointment.

DIRECTIONS:

Briston village, past shops on right, left into Church Street, left into Mill Road, large green on your right. Continue 0.3 miles Frogmoor Farm straight ahead.

OPEN

24 May
25 May
26 May
27 May
28 May
29 May
30 May
31 May
1 June
2 June
3 June
4 June
5 June
6 June
7 June
8 June



061 Sue Johnston

suejohnston303@yahoo.com
01603 879639

Hill House Cottage 10 Station
Road Reepham NR10 4LF

Instagram: @suejohnstonart/
what3words:
hormones.dumps.dumpy



Hand stitched textile collages using recycled fabrics and threads and watercolour paintings inspired by flora and fauna locally found. Quirky cottage garden.

DIRECTIONS:

No entry from Station Road. Entrance is from Market place via Fishers Alley or Station Road car park via Chapel Walk

OPEN

24 May
25 May
26 May
27 May
28 May
29 May
30 May
31 May
1 June
2 June
3 June
4 June
5 June
6 June
7 June
8 June



062 Kate Johnston

coppermossjewellery@gmail.com
07931 247794

Hill House Cottage 10 Station Road Reepham NR10 4LF

Instagram:
@coppermossjewellery/
what3words:
hormones.dumps.dumpy

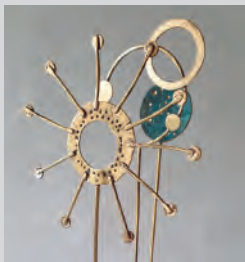

Contemporary wearable Art Jewellery and sculptures. Kate's designs are rooted in history. Statement pieces made from etched brass, enamelled copper, eco silver and Jesmonite. From artist circle rings to statement brooches and colourful earrings, circles feature widely.

DIRECTIONS:

No entry from station road. Entrance from Market Place via fisher alley or Station Road Car Park via Chapel Walk.

OPEN

24 May
25 May
26 May
27 May
28 May
29 May
30 May
31 May
1 June
2 June
3 June
4 June
5 June
6 June
7 June
8 June



066 Susan Gilbert

sandjgilbo@yahoo.co.uk
01603 308126

Jasmine Cottage 4 Birchams Yard Norwich Road Reepham NR10 4JN

what3words:
steaming.villa.treatable

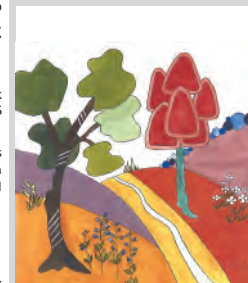

Mostly watercolour flowers and some mixed media

DIRECTIONS:

From The Market Place, pass the Church on your right, round bend and Bircham Yard is on the right between Victoria House and Rococo Loco. NO PARKING IN YARD

OPEN

24 May
25 May
26 May
27 May
28 May
29 May
30 May
31 May
1 June
2 June
3 June
4 June
5 June
6 June
7 June
8 June



063 Blue Flame Glass Studio

info@blueflameglasstudio.co.uk

Blue Flame Glass Studio Unit 20 Salle Moor Hall Farm Wood Dalling Road Reepham NR10 4SB

www.blueflameglasstudio.co.uk
what3words:
passport.interval.finalists

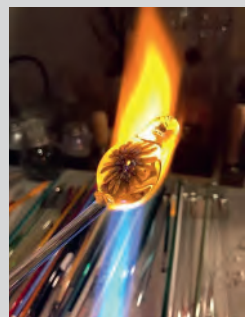

Lampworked Glass, handmade in my Reepham Studio. Journey through time from the importance of glass beads of Ancient Egypt and the Anglo Saxons, to a mythical trail of glass Dragons and natural inspirations of Fungi, leaves and Acorns. Melting rainbows into dreams.

DIRECTIONS:

The Salle Moor Hall Farm business park entrance is closest to Reepham, shown with a business logo board at the gate, the back entrance to the site is now closed off and leads to a private house.

OPEN

~~24 May~~
25 May
26 May
~~27 May~~
~~28 May~~
~~29 May~~
~~30 May~~
~~31 May~~
~~1 June~~
2 June
~~3 June~~
~~4 June~~
~~5 June~~
~~6 June~~
7 June
8 June



070 Kay Corbett

corbettwoodwork@hotmail.co.uk
07855 608772

Corbett Woodwork The Street Corpusty NR11 6QP

what3words:
rejoins.cove.discloses

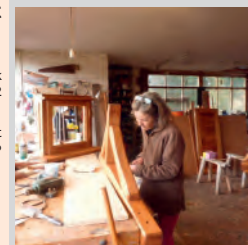

Corbett Woodwork custom made woodwork using traditional skills. Workshop open from 8am to 5pm.

DIRECTIONS:

Take Corpusty turning off B1149 Holt/ Norwich road, take turning at Spar shop, continue past pub for about 400 yards, the workshop is on the right.

OPEN

24 May
25 May
26 May
~~27 May~~
~~28 May~~
~~29 May~~
~~30 May~~
31 May
1 June
~~2 June~~
~~3 June~~
~~4 June~~
~~5 June~~
~~6 June~~
7 June
8 June



064 Sandy Nevard

sandy.nevard@btinternet.com
07920 840407

Jasmine Cottage 4 Birchams Yard Norwich Road Reepham NR10 4JN

Facebook:
@profile.php?id=61552474386522
what3words:
steaming.villa.treatable

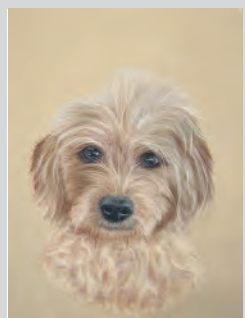

Pastel Pencils and watercolours art work

DIRECTIONS:

From Reepham Market Place follow the road go past the church following the bend and Birchams Yard is on your right between Victoria House and Rococo Loco

OPEN

24 May
25 May
26 May
27 May
28 May
29 May
30 May
31 May
1 June
2 June
3 June
4 June
5 June
6 June
7 June
8 June



071 Studio All Day Long

studioalldaylong@gmail.com
7530218092

29 Irmingland Road Corpusty NR11 6QE

www.studioalldaylong.com
what3words:
available.emerald.daytime

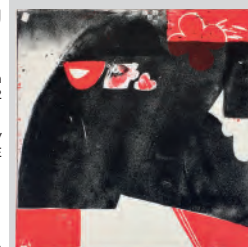

Opening in May 2025 Studio All Day Long is a Screenprinting studio with accommodation offering workshops and residencies in the beautiful North Norfolk countryside. Owner Arthur spent 15 years teaching printmaking at UWE Bristol. While in Bristol Arthur also set up and managed a studio for former Banksy publisher Steve Lazarides (and survived to tell the tale!)

DIRECTIONS:

To find us, as you come down Irmingland Road away from Corpusty village our house is roughly 300m on the left. You will see our wooden outbuilding and the Public Footpath sign. The drive slopes down.

OPEN

24 May
25 May
26 May
27 May
28 May
29 May
30 May
31 May
1 June
2 June
3 June
4 June
5 June
6 June
7 June
8 June



065 Sara Kenyon

sarakenyon@btinternet.com
07518 075731

4 Birchams Yard, Reepham, Norwich NR10 4JN

instagram: @sarakenyonart
what3words:
steaming.villa.treatable



Watercolour and Mixed Media paintings. Original paintings, prints and cards. Subjects inspired by the natural world, including flowers, animals, birds, still life and seashore.

DIRECTIONS:

From Reepham Market Place past church on the right, round the left hand bend. Birchams Yard is on the right between Rococo Loco Antiques and Victoria House

OPEN

24 May
25 May
26 May
27 May
28 May
29 May
30 May
31 May
1 June
2 June
3 June
4 June
5 June
6 June
7 June
8 June



072 Liz Reeh

lizreeh@hotmail.com

Woodfarm Cottage, Brandiston Road, Cawston, Norfolk NR10 4ES

what3words:
switched.glove.shuffles



I create a variety of glass fused and slumped bowls, suncatchers, ornaments inspired by my experiences and the world around me. I am fascinated by glass and the process from cutting to firing; its fragile fluidity and reflections. I also paint in acrylic and watercolours.

DIRECTIONS:

Entering Cawston B1145, past corner-store turn left on to New Street. Crossroad left on Norwich Road, at left bend continue straight across on to Brandiston Road. Straight on parking on left forecourt

OPEN

24 May
25 May
26 May
~~27 May~~
~~28 May~~
~~29 May~~
~~30 May~~
~~31 May~~
~~1 June~~
~~2 June~~
~~3 June~~
~~4 June~~
5 June
6 June
7 June
8 June



**076
Michael Scott**

michaeldorf@hotmail.com
07970 062511

16 Church Road Wickmere NR11
7NA

Instagram: @The.latepainter
what3words:
daily.comedians.newly



My work is original oils and is a mixture of Classic still life and more modern landscapes I take inspiration from the Norfolk environment and you will find examples of local places you will know.

DIRECTIONS:

Turn off A140 to Aldborough. Pass Alby Church, Thwaite Church and Aldborough Church. Take next left. At crossroads near Wickmere Church turn left. Fourth house on left.

OPEN

24 May
25 May
26 May
~~27 May~~
~~28 May~~
~~29 May~~
30 May
31 May
1 June
~~2 June~~
~~3 June~~
~~4 June~~
~~5 June~~
6 June
7 June
8 June



**082
Jackie Dorras**

jackiedorras@yahoo.com
01263 577525

Field House, Thurgarton Norfolk
NR11 7JL

what3words:
campus.hamper.match

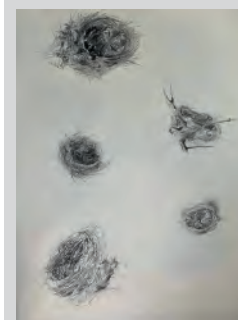

My artwork continues to be a conversation between 2D and 3D. My practice begins with mark making, and both natural form and the environment I live in suggest the play with materials I experiment with. Current work develops form & line as I explore the idea of the rookery.

DIRECTIONS:

Park on hard standing opposite the house, enter through blue gate, follow signs through the garden to the studio.

OPEN

24 May
25 May
~~26 May~~
~~27 May~~
~~28 May~~
29 May
30 May
31 May
1 June
~~2 June~~
~~3 June~~
~~4 June~~
5 June
6 June
7 June
8 June



**077
Jo Hillam**

ifakaramoon@msn.com
07881 595554

16 Church Road Wickmere NR11
7NA

what3words:
daily.comedians.newly

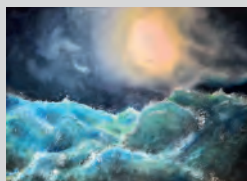

Oil paintings, mostly landscape, some still life.

DIRECTIONS:

Turn off A140 to Aldborough. Pass Alby Church, Thwaite Church, and Alborough Church. Take next left to Wickmere. At crossroads near Wickmere Church turn left. Fourth house on left.

OPEN

24 May
25 May
26 May
~~27 May~~
~~28 May~~
~~29 May~~
30 May
31 May
1 June
~~2 June~~
~~3 June~~
~~4 June~~
~~5 June~~
6 June
7 June
8 June



**083
Mary Newton**

marynewton_500@hotmail.com
07789 358704

Conservatory Studio 11 Town
Lane Aylsham NR11 6HH

what3words:
city.grounding.thighs

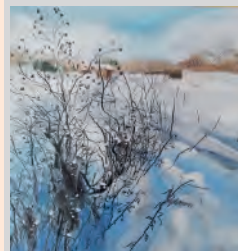

Atmospheric landscape, seascape, skies, weather, portraits, flowers, in oil, watercolour, pastel, prints and cards

DIRECTIONS:

Coming from Norwich Rd, follow Red Lion St to end, turn right into White Hart St. Town Lane is one way lane on left. Studio half way down on left.

OPEN

24 May
25 May
26 May
~~27 May~~
~~28 May~~
~~29 May~~
~~30 May~~
31 May
1 June
~~2 June~~
~~3 June~~
~~4 June~~
~~5 June~~
~~6 June~~
7 June
8 June



**078
Lesley Ash**

lesley.ash@icloud.com
07484 283800

16 Church Road Wickmere NR11
7NA

what3words:
daily.comedians.newly



Oil Paintings, prints and cold-cast sculpture

DIRECTIONS:

Turn off A140 to Aldborough. Pass Alby Church, Thwaite Church and Aldborough Church. Take next left. At crossroads near Wickmere Church turn left. Fourth house on left.

OPEN

24 May
25 May
26 May
~~27 May~~
~~28 May~~
~~29 May~~
30 May
31 May
1 June
~~2 June~~
~~3 June~~
~~4 June~~
~~5 June~~
6 June
7 June
8 June



**084
Jackie Grimble**

jackiegrimble@btinternet.com
07710 229122

Lamp Cottage Thwaite Common
Erpingham, Norwich NR11 7QG

what3words:
farm.destiny.townhouse



Dry felted wool artist, making dogs and wildlife animals

DIRECTIONS:

Turn off the A140 (Cromer/Aylsham road) by Alby crafts towards Erpingham. After 200 metres turn right onto New Road towards Thwaite Common. Follow road round to left for 1/2 mile.

OPEN

24 May
25 May
26 May
27 May
~~28 May~~
29 May
~~30 May~~
31 May
1 June
~~2 June~~
~~3 June~~
4 June
5 June
~~6 June~~
7 June
8 June



**079
Angie Maddigan**

angiemaddigan@hotmail.co.uk
07884 135455

16 Church Road Wickmere
NR11 7NA

what3words:
daily.comedians.newly

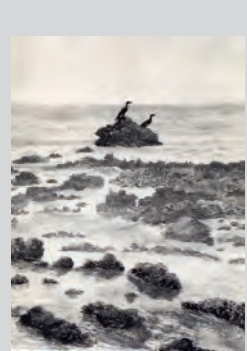

Linoprints, monoprints, paintings and drawings inspired by local birds, trees and landscape.

DIRECTIONS:

From A140 take turning to Aldborough. Pass Alby church, Thwaite church and Aldborough church. Take next left. At crossroads near Wickmere church turn left Studio 4th house on left

OPEN

24 May
25 May
26 May
~~27 May~~
~~28 May~~
~~29 May~~
30 May
31 May
1 June
~~2 June~~
~~3 June~~
~~4 June~~
~~5 June~~
6 June
7 June
8 June



**085
Bob Grimble**

bobgrimble@hotmail.co.uk
07488 324708

Lamp Cottage Thwaite Common
Erpingham Norwich NR11 7QG

what3words:
farm.destiny.townhouse



Hand made medieval style farmhouse/cottage wooden furniture, carvings and wood turning.

DIRECTIONS:

Turn off A140 Cromer/ Norwich road towards Erpingham by the Alby Horseshoes public house. Turn sharp right and follow road round for 1/2 mile opposite duck pond.

OPEN

24 May
25 May
26 May
27 May
~~28 May~~
29 May
30 May
31 May
1 June
2 June
~~3 June~~
~~4 June~~
5 June
6 June
7 June
~~8 June~~



088

Richard Berry

rcb1@mac.com

5 Street Farm Cottages The
Street Brampton NR10 5AAhttps://www.richardcurtisberry.art/
what3words:
centuries.dignify.this

Three dimensional studies
primarily of natural forms and
found objects. Surface works in
a variety of media including
tempera, oils and printed
paper.

From the junction of
Marsham Road and
The Street, Street
Farm Cottages are on
the right, beyond
Trinity Cottage.

DIRECTIONS:

OPEN

24 May
25 May
26 May
27 May
28 May
29 May
30 May
31 May
1 June
2 June
3 June
4 June
5 June
6 June
7 June
8 June

Artist's Medium Listings

www.northnorfolkstudios.co.uk

Artists often do not specialise in a single medium, but
we have created this 'Main Medium' listing to help
visitors find artists studios that interest them, or art
students who are studying a certain subject.

Comprehensive information about each artist is
available on the website.



Mixed Media

- 8 Carolyn Ash
- 9 Rosie Prue
- 10 Helen Breach
- 21 Joy Pitts
- 29 NorfolkMakrs
- 35 Martin Wess
- 41 Jill Whittaker
- 47 Callisto Azura
- 48 Tess Meadows
- 65 Sara Kenyon
- 66 Susan Gilbert
- 68 Caroline Houchell
- 73 Tracey Lees
- 82 Jackie Dorras
- 98 Sheila Robinson
- 100 Suzanne Lakin
- 104 artShane
- 107 Tricia Moss
- 108 Hayley Trumphenau
- 113 Krys Leach
- 119 Dee Evans
- 120 Deborah Phillips

Glass

- 57 Terrie Clifft
- 60 Carolyn Penney
- 63 Blue Flame Glass
- 72 Liz Reeh

Illustration / Drawing

- 5 Stephanie Lacey
- 30 Loudle Design
- 33 Annie Tempest
- 51 Siobhan Hearn
- 64 Sandy Nevard
- 79 Angie Maddigan
- 94 Janna Cosseffini

Jewellery

- 7 Chrissie Lines
- 20 Claire Howard
- 44 Karen Hall
- 62 Kate Johnston
- 124 Ann Lamb
- 130 Steph Evans-Jones

Ceramics/Pottery

- 1 Sam Fitzgerald-Scales
- 6 Bird Box Pottery
- 14 Jill Insley
- 26 Stephen Parry
- 27 Kat Wheeler
- 39 Su Rogers
- 50 Jones the Pots
- 59 Linda Sadler
- 75 Flora Grant
- 87 Bob Crook
- 114 Tracy Myers
- 128 Michelle Daniels

Digital Art /
Photograph

- 25 Linda Chapman
- 115 Nick White

Artist's Medium Listings

Painting

- 4 Carolyn Smith
- 11 Les Williams
- 12 Janette Williams
- 13 Peta Wainwright
- 15 Rozzi Freeman
- 17 Stephen Dell
- 18 Libby Sheldon
- 19 Kevin Turton
- 22 Linda Pattrick
- 23 Toby Newman
- 24 Tracey Ross
- 31 Don Seed
- 32 Elaine Banham
- 34 Joanna Burdett
- 36 Chris Kirby
- 37 Amanda Flowers
- 38 Fuff Allen
- 46 Jeremy Bevan
- 49 Sandra Penstone-Smith
- 52 Carole Griffin
- 53 Antonia Clare
- 54 Ashley Munro-Scott
- 58 Katrine Boldero
- 67 Sue Monteath
- 74 Peter Kavanagh
- 76 Michael Scott
- 77 Jo Hillam
- 81 Cora Mullenger

Painting

- 83 Mary Newton
- 89 Robert Downie
- 90 Liz James
- 91 Leslie Hawkes-Nockells
- 93 Alex Boardman
- 96 Joy Cole
- 101 Carol Gibbons
- 103 Christine Allman
- 109 Denise Canderton
- 110 Heather Webster
- 112 Amelia Mills
- 117 Chris Cook
- 118 Kate Gabriel
- 121 Corrin Tulk
- 126 Jan Dingle
- 127 Julie Woods
- 129 Suzanne Chisnell

Print Making

- 2 Kurt Moore
- 16 Kit Price Moss
- 40 Alison Wagstaffe
- 43 Lyn May
- 45 Guy Allen
- 71 Studio All Day Long
- 97 Jan Kevlin
- 123 Bruce Rushin

Sculpture /
Metal Work

- 3 Jo Pluckrose
- 78 Lesley Ash
- 88 Richard Berry
- 92 Nigel Pattison
- 95 Helen Almey
- 99 Berni Marfleet
- 106 Mary Richardson
- 111 Cherrill Edgington
- 122 Belinda Opie

Textiles

- 28 Connie Flynn
- 42 Pauline Wrighton
- 61 Sue Johnston
- 84 Jackie Grimble
- 86 Philippa Clarke
- 102 Edwina Ward
- 105 Chrissy Dobson
- 116 Lisa Saville
- 125 Jenny Davies

Woodwork /
Furniture

- 56 Ian Clifft
- 69 Rob Linge
- 70 Kay Corbett
- 85 Bob Grimble



AGM 7PM – 9PM
17th SEPTEMBER 2025

The Venue - Holt Community Centre
Kerridge Way
Holt
NR25 6DN

Come along to share your thoughts and views!

www.northnorfolkstudios.co.uk

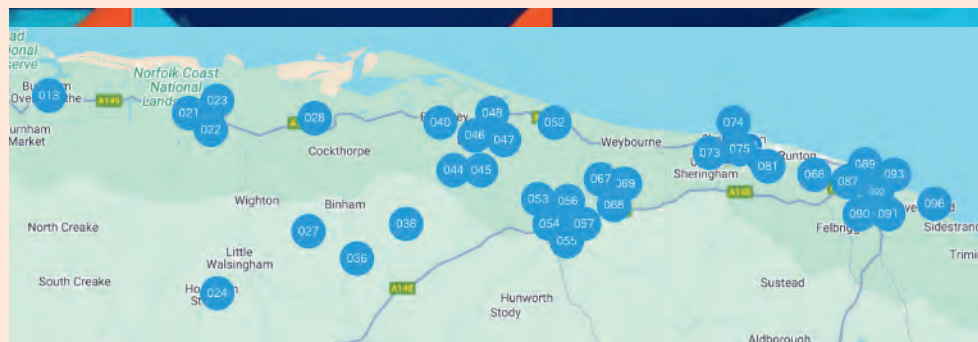

13 Peta Wainwright
21 Joy Pitts
22 Linda Pattrick
23 Toby Newman
24 Tracey Ross
27 Kat Wheeler
28 Connie Flynn
36 Chris Kirby
38 Fuff Allen
40 Alison Wagstaffe
44 Karen Hall
45 Guy Allen

46 Jeremy Bevan
47 Callisto Azura
48 Tess Meadows
52 Carole Griffin
53 Antonia Clare
54 Ashley Munro Scott
56 Ian Clifft
57 Terrie Clifft
67 Sue Monteath
68 Caroline Houchell
69 Rob Linge

73 Tracey Lees
74 Peter Kavanagh
75 Ceramics Flora
81 Cora Mullenger
86 Phillipa Clarke
87 Bob Crook
89 Robert Downie
90 Liz James
91 Leslie Hawkes Nockells
92 Nigel Paterson
93 Alex Boardman
96 Joy Cole

Holt & High Kelling &
District TRAIL
49 Sandra Penstone Smith
50 Jones the Pots
51 Siobhan Hearn
52 Carole Griffin
53 Antonia Clare
54 Ashley Munro Scott
56 Ian Clifft
57 Terrie Clifft
67 Sue Monteath
68 Caroline Houchell
69 Rob Linge

TRAILS

Sheringham TRAIL
73 Tracey Lees
74 Peter Kavanagh
75 Ceramics Flora
81 Cora Mullenger

Cromer & District TRAIL

87 Bob Crook
89 Robert Downie
91 Leslie Hawkes-Nockells
92 Nigel Paterson
93 Alex Boardman
96 Joy Cole



013 Peta Wainwright

petasw@hotmail.co.uk

Burnham Overy Staithe Village Hall, New Rd, Burnham Overy Staithe, King's Lynn PE31 8JD

Instagram: @petastacyart
what3words: supplied.stung.majoring

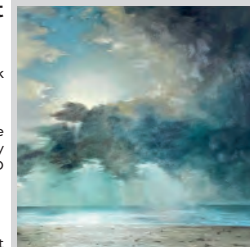

I am a contemporary oil painter with a passion for landscape painting. My work aims to depict the poetry and atmosphere of a landscape and all its beauty. I enjoy sketching outdoors, sometimes painting from life and memory, creating finished pieces in the studio.

DIRECTIONS:

Follow the A149 to Burnham Overy, the village hall is just past the Hero pub.

OPEN
24 May
25 May
26 May
27 May
~~28 May~~
~~29 May~~
~~30 May~~
31 May
1 June
2 June
3 June
4 June
5 June
6 June
7 June
8 June



021 Joy Pitts

joy@joypitts.co.uk
07899 792314

Studio 12 High Street Wells next the Sea NR23 1EP

Instagram: @joynextthesea
what3words: infects.dupe.runner



Turning 1000s of clothing labels into works of art.

DIRECTIONS:

Located in the centre of Wells-next-the-Sea behind the Edinburgh Inn. Open 10 – 5pm.

OPEN
24 May
25 May
26 May
27 May
28 May
29 May
30 May
31 May
1 June
2 June
3 June
4 June
5 June
6 June
7 June
8 June



022 Linda Pattrick RCA

linda.patrick@btinternet.com
07876 548474

The Barn Church Street Wells-next-the-Sea NR23 1JB

www.lindapatrick.com
what3words: footpath.tonal.committed

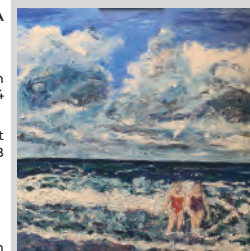

I love colour and texture and interpret my subject using a palette knife, and paint thickened with impasto gel. Come and watch me paint and maybe sign up for a workshop.

DIRECTIONS:

On the A149 coast road, between The Bowling Green Pub and The Warham Road turning, where the road narrows, look for the signs.

OPEN
24 May
25 May
26 May
~~27 May~~
28 May
29 May
~~30 May~~
~~31 May~~
1 June
2 June
3 June
4 June
5 June
6 June
7 June
8 June



023 Toby Newman

tobyoch@yahoo.co.uk
07776 215667

Shipyards Studio East Quay Wells-next-the-Sea NR23 1LE

Instagram: @toby_newman_art/
what3words: stylist.mercy.appoints



Paintings in acrylic on canvas, depicting the local coastal scenery, sea, sky, boats and birdlife. I enjoy responding to the effects of light on water or mud.

DIRECTIONS:

Head along Wells quay with water on your left. Take left turn by Norfolk Cellars wine bar on the corner. Head straight on for 300 yds beside water until you reach first slipway. My studio is opposite.

OPEN
24 May
25 May
26 May
27 May
28 May
~~29 May~~
~~30 May~~
31 May
1 June
2 June
3 June
4 June
5 June
6 June
7 June
8 June

**024
Tracey Ross**

traceryrossart@gmail.com

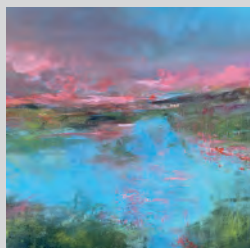
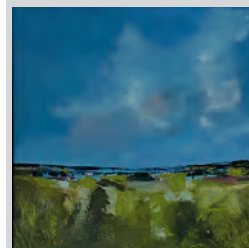
Saint Giles Cottage 122,
Fakenham Road Houghton Saint
Giles Walsingham NR22 6AQ<https://tracery-rossart.co.uk/>
what3words:
ranged.shiny.caressedAtmospheric semi-abstract
seascapes, prints and cards. I
run 'in-person' art workshops
and an online art course titled
'Paint the Light'.**DIRECTIONS:**On the B1105 to Wells,
keep going straight to
East Barsham, then
Houghton St. Giles.
End flint terrace
cottage opposite the
red post box & church.**OPEN**24 May
25 May
26 May
27 May
28 May
29 May
30 May
31 May
1 June
2 June
3 June
4 June
5 June
6 June
7 June
8 June**038
Fuff Allen**fuffallen@hotmail.co.uk
07887 791522Field Cottage, 68, Holt Rd, Field
Dalling NR25 7ASInstagram: @fuffallen/
what3words:
pushover.beard.additivesColourful semi abstract
landscape paintings.**DIRECTIONS:**

self explanatory !

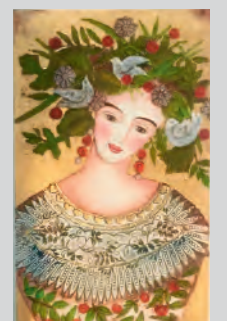
OPEN24 May
25 May
26 May
27 May
28 May
29 May
30 May
31 May
1 June
2 June
3 June
4 June
5 June
6 June
7 June
8 June**027
Kat Wheeler**sales@katwheelceramics.com
07748 114461Meadow House Blakeney Road
Hindringham Norfolk NR210BUwww.katwheelceramics.com
what3words:
rational.sand.correctsStoneware potter producing
wheel thrown work from my
studio on the North Norfolk
Coast. Mostly high fired with
some raku. Traditional
methods using my own glazes.**DIRECTIONS:**With Binham
Chequers Pub on
your right take the
second turning on the
right. I am a mile and
a half approximately
on the left.**OPEN**24 May
25 May
26 May
27 May
28 May
29 May
30 May
31 May
1 June
2 June
3 June
4 June
5 June
6 June
7 June
8 June**040
Alison Wagstaffe**aliwagstaffe@icloud.com
07881 09493028 Langham Road Blakeney Holt
NR25 7PJwww.aliwagstaffe.co.uk
what3words:
bake.inch.anchorviesDreamer of Dreams.
Printmaker of unfettered
Imagination. Colourful images
of Romance and Story with
Gold at the Heart of the Matter.
paintings, prints and cards.**DIRECTIONS:**Turn left off the coast
road at the village hall
- this is Langham
Road- I am the third
house on the right
after the first road on
the right.**OPEN**24 May
25 May
26 May
27 May
28 May
29 May
30 May
31 May
1 June
2 June
3 June
4 June
5 June
6 June
7 June
8 June**028
Connie Flynn**

connieflynn@hotmail.com

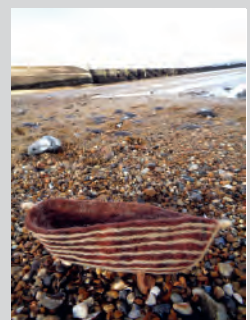
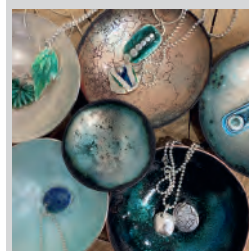
Rescue Wooden Boats / Maritime
Heritage Centre Greenway
Stiffkey Norfolk NR23 1QF
<http://www.rescuewoodenboats.com/maritime-heritage-centre-introduction/how-to-find-us-1><https://www.feltmakers.com/members/profile/jconnieflynn2076/>
what3words:
part.lyrics.usedTextiles by the sea & inspired
by the sea - boats & beaches,
sea & sand. Also photography,
mixed media, sketchbooks and
journals. As well as
photographic competition and
exhibition details. Sign up for a
felt making workshop or book
a talk. All welcome!**DIRECTIONS:**On the A149 from
Morston, next right
after Stiffkey Red
Lion, follow the road
down, turn right, we
are on your left. Also
on the coastal bus
route. Great Maritime
Heritage Centre - lots
to see ! OPEN STUDIO
IS OPEN 11am -
3.30pm.**OPEN**24 May
25 May
26 May
27 May
28 May
29 May
30 May
31 May
1 June
2 June
3 June
4 June
5 June
6 June
7 June
8 June**044
Karen Hall MA**karen@karenhall.co.uk
07900 784237Allen Hall Gallery The Barns
Glandford Holt Norfolk NR25 7JP<https://www.karenhall.co.uk/>
what3words:
fight.condensed.insectsQuirky and inventive recycled
silver jewellery often
incorporating found pieces
and vintage beads. Handmade
silver and copper bowls which
are then enamelled. Abstract
photography which is created
in camera.**DIRECTIONS:**Turn into The Barns
complex, drive up the
lane towards Cley Spy
and turn right
towards Bishop &
Miller Auction House.
Allen Hall Gallery is on
the left between Cley
Spy and Bishop &
Miller.**OPEN**24 May
25 May
26 May
27 May
28 May
29 May
30 May
31 May
1 June
2 June
3 June
4 June
5 June
6 June
7 June
8 June**036
Chris Kirby**

07979 805002

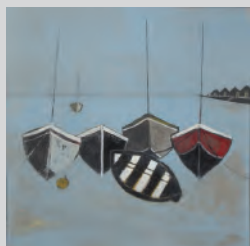
Studio Mill Farm House Moorgate
Road Hindringham Norfolk
NR21 0PTwww.chris-kirby.co.uk
what3words:
friction.scouted.aimlesslyChris Kirby is an artist who
practices the traditions of
coastal still-life painting - old
working boats are a bit of a
thing! He paints in a
semi-abstract, minimalist style
using acrylics and mixed
media. All his artwork is signed
on verso and framed.**DIRECTIONS:**Head to the end of
Moorgate Road. Last
house on left, wide
grass verge. Make no
right turn.**OPEN**24 May
25 May
26 May
27 May
28 May
29 May
30 May
31 May
1 June
2 June
3 June
4 June
5 June
6 June
7 June
8 June**045
Guy Allen**guy@guyallenart.com
07500 877816Guy Allen Studio & Gallery Unit 10
The Barns Glandford Holt Norfolk
NR25 7JPwhat3words:
fight.condensed.insectsArtist and printmaker creating
contemporary artworks of
animals and the moon. More
recently, Guy has started a new
Africa inspired series of
etchings, including a Giraffe, a
Cheetah and more!**DIRECTIONS:**From Holt, drive
through
Letheringsett, past
the Kings Head Pub,
then turn right
towards Blakeney and
Wiveton. In Glandford,
turn right at the large
sign The Barns.**OPEN**24 May
25 May
26 May
27 May
28 May
29 May
30 May
31 May
1 June
2 June
3 June
4 June
5 June
6 June
7 June
8 June



046 Jeremy Bevan

info@jeremybevanartist.co.uk
07950 334677

Sunny Corner Chapel Lane
Wiveton Norfolk NR25 7TQ

Instagram:
@jeremy_bevan_artist/
what3words:
hologram.visitors.feathers



Artworks drawn from close observation of the natural world and the landscape around me, including mixed media works, paintings, prints and drawings. Increasingly my work veers towards abstraction.

DIRECTIONS:

Go down The Street from Wiveton Green towards the coast road. Sunny Corner is the house on left at fork in road after about 200 yards.

OPEN

24 May
25 May
26 May
27 May
28 May
29 May
30 May
31 May
1 June
2 June
3 June
4 June
5 June
6 June
7 June
8 June



053 Antonia Clare

antoniacleare@aol.com
07585 425465

Chapel Yard Studio 17 Chapel
Yard Holt, NR25 6HG

www.anton-clare.com
what3words:
variances.panel.marathon



Colourful, contemporary expressionist still life, seascapes and abstract paintings. Prints, cards, sketchbooks and workshops.

DIRECTIONS:

In Holt, head for Albert Street car park. Chapel Yard is just next to the car park. As you enter the yard you'll see Chapel Yard Studio at number 17, opposite the Wandering Whelk café.

OPEN

24 May
25 May
26 May
27 May
28 May
29 May
30 May
31 May
1 June
2 June
3 June
4 June
5 June
6 June
7 June
8 June



047 Callisto Azura

cryderdixon@gmail.com
07588 895375

1, Sycamore Cottage, The Street
Wiveton Holt, Norfolk NR25 7TH

Instagram:
@callistoazuradesigns/
what3words:
fuzz.encoded.decks



Mixed media paintings, textiles, photoshop manipulations & photography. Bright, bold & abstract evolving artworks with no specific boundaries – inspired by a variety of influences – organic & beyond!

DIRECTIONS:

Studio to left of house with blue door opposite post box in wall and grass triangle – roughly in the middle of village

OPEN

24 May
25 May
26 May
27 May
28 May
29 May
30 May
31 May
1 June
2 June
3 June
4 June
5 June
6 June
7 June
8 June



054 Ashley Munro Scott

ashleymunroscott@icloud.com

Holt Church Hall Church Street
Holt Norfolk NR25 6BB

Instagram:
@Ashleymunroscott.art
what3words:
coach.rental.triangles

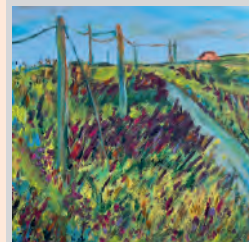

I'm a mixed media painter that loves painting nature's ever changing moods and seasons. I paint sea, landscapes and gardens. I reflect my joy in nature in my art.

DIRECTIONS:

Park in Holt. Walk to Church Street which has the Owl Tearooms on the corner. St Andrews Church Hall is just up on the left.

OPEN

24 May
25 May
26 May
27 May
28 May
29 May
30 May
31 May
1 June
2 June
3 June
4 June
5 June
6 June
7 June
8 June



048 Tess Meadows

tessainley@gmail.com
07557 357097

1, The Old School, The Fairstead,
Cley next to the Sea, North Norfolk.
NR25 7RL

Instagram: @tessmeadowsartist/
what3words:
firms.galloped.eyelid



Framed and unframed mixed media paintings on board and canvas, using layers of acrylic paint, torn scraps of paper, text and mark making. Smaller mixed media collages on paper with stitch and handmade greeting cards also for sale.

DIRECTIONS:

FREE car park at Cley Village Hall. Walk down The Fairstead towards windmill, past lode on left. Keep straight. Road turns into footpath. 1st drive on left then 1st house on right.

OPEN

24 May
25 May
26 May
27 May
28 May
29 May
30 May
31 May
1 June
2 June
3 June
4 June
5 June
6 June
7 June
8 June



056 Ian Clifft

ianclifft@tiscali.co.uk
07960 925261

1 Castle Close Holt NR25 6FB

what3words:
pixies.garage.typed



Individual hand crafted clocks, lamps and other items to use around both the house and garden in a variety of reclaimed timbers.

DIRECTIONS:

From Cromer: A148 to Holt. R onto Cromer Rd with NNR railway station on R. Continue 1/4 mile towards Holt then 2nd L into Grove Lane and 1st R into Castle Close. 1st house on left. Park on drive.

OPEN

24 May
25 May
26 May
27 May
28 May
29 May
30 May
31 May
1 June
2 June
3 June
4 June
5 June
6 June
7 June
8 June



052 Carole Griffin RBA

carolegriffin.art@gmail.com
07831 399151

Corner Studio Purdy Street
Salhouse NR25 7XA

Instagram: @carolegriffinart
what3words:
poets.goodnight.honeybees

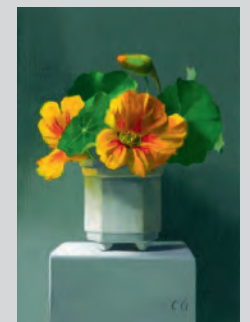

Professional Artist Member of the Royal Society of British Artists. Paints in Oils or Watercolours, exhibits annually at the Mall Galleries, London and is represented by Adrian Hill Fine Art, Holt

DIRECTIONS:

Corner Studio is at the bottom of Purdy Street, next to Corner Cottage which is next to Salhouse Stores

OPEN

24 May
25 May
26 May
27 May
28 May
29 May
30 May
31 May
1 June
2 June
3 June
4 June
5 June
6 June
7 June
8 June



057 Terrie Clifft

terrie.clifft126@btinternet.com
07525 010671

1 Castle Close Holt NR25 6FB

Instagram: @terriecrifft
what3words:
pixies.garage.typed

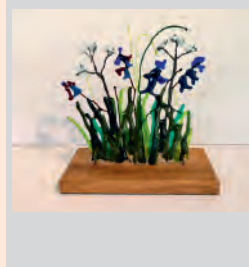

Unique fused & stained glass, functional and decorative. Treasure or share with others! Made in & inspired by the beauty of Norfolk...ornaments [like 'sea swirls' and birds] bowls and jewellery designed to catch and play with light.

DIRECTIONS:

From Cromer: A148 to Holt. R onto Cromer Rd with NNR railway station on R. Continue 1/4 mile towards Holt then 2nd L into Grove Lane and 1st R into Castle Close. 1st house on left. Park on drive.

OPEN

24 May
25 May
26 May
27 May
28 May
29 May
30 May
31 May
1 June
2 June
3 June
4 June
5 June
6 June
7 June
8 June

**067
Sue Monteath**

suemonteath@hotmail.com
07716 116792

49 Pineheath Road High Kelling
Holt NR25 6RH

www.sue-monteath.com
what3words:
pioneered.wheat.commuted



Birds, landscapes and still life paintings mainly in oils but also pastels and watercolour. Prints and greeting cards also available.

From A148 Cromer Road at High Kelling, turn into Avenue Road. Drive to the end of the road and turn left into Pineheath Road. The studio is 4th house on the left.

DIRECTIONS:**OPEN**

24 May
25 May
26 May
~~27 May~~
~~28 May~~
~~29 May~~
30 May
31 May
1 June
~~2 June~~
~~3 June~~
~~4 June~~
~~5 June~~
6 June
7 June
8 June

**074
Peter Kavanagh**

petekavana@aol.com
07860 568874

21 Morris Street Sheringham
NR26 8JY

<https://www.peterkavanagh.co.uk/>
what3words:
tanked.impulsive.homes



Professional illustrator, artist and tutor. Over 160 children's books published. This year I'm mainly showing bold, colourful flowers and beautiful, inspiring nudes. Large and small pictures in watercolour and oils. Drawing from life is the magical ingredient!

Entry is via the alley at the back of the house

DIRECTIONS:**OPEN**

24 May
25 May
26 May
27 May
~~28 May~~
~~29 May~~
~~30 May~~
31 May
1 June
2 June
3 June
~~4 June~~
~~5 June~~
~~6 June~~
7 June
8 June

**068
Caroline Houchell**

carolinehouchellart@gmail.com
07770 079655

45 Pineheath Road High Kelling
Norfolk NR25 6RH

Instagram: @carolinehouchellart
what3words:
reissued.slicer.amuse



Mixed media and monoprints / monotypes using gel plates, an exciting serendipitous printing method inspired by my natural surroundings and seasonal transitions.

From Holt take the A148 to High Kelling. Turn left onto Avenue Road, past village hall to the end, turn left, look for grey bungalow, 2nd on left, park on shingle drive.

DIRECTIONS:**OPEN**

24 May
25 May
26 May
~~27 May~~
~~28 May~~
~~29 May~~
30 May
31 May
1 June
2 June
~~3 June~~
~~4 June~~
~~5 June~~
6 June
7 June
8 June

**075
Ceramics Flora**

ceramicsflora@gmail.com
07951 998004

18 Cremer Street Sheringham
NR26 8DZ

www.ceramicsflora.com
what3words:
landlady.rank.plodding

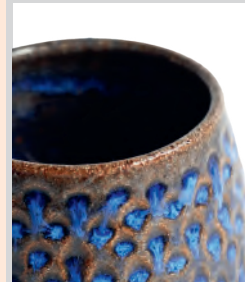

I make thrown stoneware functional ceramics. Simple, modern forms that sit comfortably both in your hands and your home. Tableware that is used everyday to turn common activities into rituals to be enjoyed. Pieces are glazed to complement the form and sustain your interest.

Go down the alley on the left of house and enter through the first wooden garden gate that is on your right

DIRECTIONS:**OPEN**

24 May
25 May
26 May
~~27 May~~
~~28 May~~
29 May
30 May
31 May
1 June
2 June
~~3 June~~
~~4 June~~
5 June
6 June
7 June
8 June

**069
Rob Linge**

trebor46@btinternet.com
07932 410663

46, Pineheath Rd High Kelling
Holt Norfolk NR25 6RH

what3words:
beaters.menswear.curries



Resin abstract paintings and resin river tables, resin charcuterie boards, resin chopping boards

From Holt follow A148 to High Kelling. Turn L into Avenue Rd then R to Pineheath Rd No 46 is on the L, studio in the back garden.

DIRECTIONS:**OPEN**

24 May
25 May
26 May
27 May
~~28 May~~
~~29 May~~
30 May
31 May
~~1 June~~
2 June
3 June
~~4 June~~
~~5 June~~
6 June
7 June
8 June

**081
Cora Mullenger**

infocoracora@gmail.com
07500 600572

5 Britons Lane Beeston Regis
Sheringham Norfolk NR26 8SJ

www.coracora.co.uk
what3words:
trainers.suitably.strategy

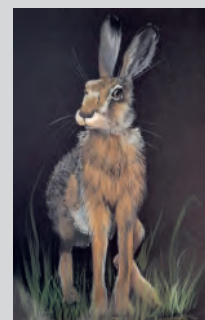

Working from nature as my inspiration, I create wildlife & landscape paintings in a variety of mediums, including pastel, watercolour, oils, inks & gouache. My work is varied in subject, discipline & sometimes style as I continue to explore & develop my own practice!

Please park on drive or road and be respectful of my neighbour's access.

DIRECTIONS:**OPEN**

24 May
25 May
26 May
~~27 May~~
~~28 May~~
~~29 May~~
~~30 May~~
31 May
1 June
~~2 June~~
~~3 June~~
~~4 June~~
~~5 June~~
~~6 June~~
7 June
~~8 June~~

**073
Tracey Lees**

tl@traceyleesart.com
07939 655406

4 Hooks Hill Road Sheringham
NR26 8NJ

www.traceyleesart.com
what3words:
clutter.bedding.uncouth



Mixed media, creative abstract textile artist. Inspired by the everyday, all things vintage, flora and the coast. I like to work with any combination of paint, paper, fabric, thread or stitch.

Leaving Sheringham on the Holway Rd, take the 1st right into Norfolk Rd, take 1st left into Suffolk Rd, and follow the road round into Hooks Hill Rd, 3rd on the right.

DIRECTIONS:**OPEN**

24 May
25 May
26 May
~~27 May~~
~~28 May~~
~~29 May~~
30 May
31 May
1 June
~~2 June~~
~~3 June~~
~~4 June~~
~~5 June~~
6 June
7 June
~~8 June~~

**086
Philippa Clarke**

philippajclarke@hotmail.co.uk
07731 865131

1 The Paddock Top Common,
East Runton Cromer NR27 9PR

Instagram:
@philippajclarketextiles
what3words:
wordplay.fondest.figs



Having enjoyed art all my life, I am currently passionate about textiles. I am inspired by nature and social history and I often incorporate poetry and photographs in my work. I love colour and texture and enjoy experimenting with a variety of techniques.

From Top Common in East Runton, turn into The Paddock, opposite the duck pond. Follow this road around to the left and we are the last house with white garage doors facing you.

DIRECTIONS:**OPEN**

24 May
25 May
26 May
27 May
~~28 May~~
29 May
30 May
31 May
1 June
~~2 June~~
~~3 June~~
~~4 June~~
~~5 June~~
~~6 June~~
~~7 June~~
~~8 June~~

**087
Bob Crook**

claire.pettit@ic24.net
07384 292932

3 Barclay Close off Sandy Lane
Cromer NR279JX

what3words:
wedge.lively.choppers



Original wildlife/bird art in acrylic, watercolour, gouache, ink and pencil. Painted objects too !!

DIRECTIONS:

Take Holt Road from Cromer, right turn into sandy Lane (opposite Structureflex), immediate right into Barclay Close.

OPEN

24 May
25 May
26 May
27 May
~~28 May~~
29 May
30 May
31 May
1 June
2 June
~~3 June~~
4 June
5 June
6 June
7 June
8 June

**092
Nigel Paterson**

nigelpaterson.np@gmail.com
07795 264410

5 Jubilee Terrace, Jubilee Lane,
Cromer, NR27 0EW

Instagram: @paterson_nigel/
what3words:
shoppers.grinders.ambushed



Coastal inspired silver, copper and enamel jewellery, bowls and artwork; photographs and painting.

DIRECTIONS:

From the Norwich Road turn into Station Road then right again into Jubilee Lane. We are the pink house in the middle of the terrace on your left.

OPEN

24 May
25 May
26 May
~~27 May~~
~~28 May~~
29 May
30 May
31 May
1 June
2 June
~~3 June~~
~~4 June~~
5 June
6 June
7 June
8 June

**089
Robert Downie**

info@gardenhousegallery.co.uk
01263 511234

The Garden House Gallery 31
Garden St Cromer NR27 9HN

www.gardenhousegallery.co.uk
what3words:
seeing.guarded.tops



'Working predominantly in pen, ink and gouache my images use bold colours and dynamic lines in a very graphic style to capture the magic and beauty of Norfolk's coast and countryside.'

DIRECTIONS:

Follow the one way system into Cromer centre. Go right when roads merge. Take first left into Garden Street. The Garden House is 200 yards down on the left.

OPEN

24 May
25 May
26 May
27 May
28 May
29 May
30 May
31 May
1 June
2 June
3 June
4 June
5 June
6 June
7 June
8 June

**093
Alex Boardman**

alexboardman@rocketmail.com
07778 769985

124 Overstrand Road Cromer
NR27 0DN

what3words:
graver.graceful.unleashed

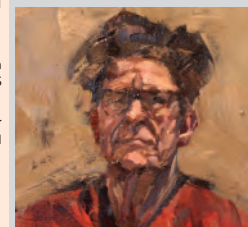

Figurative landscapes and head studies in oil.

DIRECTIONS:

From A149 Norwich Road, follow signs towards Overstrand/ Mundesley. Bungalow is on the right, opposite Kings Chalet Park just after Ellenhill on the coast road.

OPEN

24 May
25 May
26 May
~~27 May~~
~~28 May~~
29 May
30 May
31 May
1 June
~~2 June~~
~~3 June~~
~~4 June~~
~~5 June~~
6 June
7 June
8 June

**090
Liz James MA Fine Art**

lizjamesart@gmail.com
07933 358465

13 Burnt Hills Cromer NR27 9LW

www.lizjamesart.com/
what3words:
encodes.owns.arranged



Contemporary landscape paintings and 'fusion' prints. Watercolour, oil, mixed media and digital images - inspired by the Norfolk coast and countryside.

DIRECTIONS:

Turn off Roughton Road onto Burnt Hills. Studio is on the left hand side in the corner behind the mini island with two trees.

OPEN

24 May
25 May
26 May
27 May
~~28 May~~
~~29 May~~
30 May
31 May
1 June
2 June
3 June
~~4 June~~
~~5 June~~
6 June
7 June
8 June

**096
Joy Cole**

joycoleuk@aol.com
07813 801976

1 White Horse Gardens
Overstrand NR27 0PX

www.joycole.com
what3words:
having.blame.acrobats

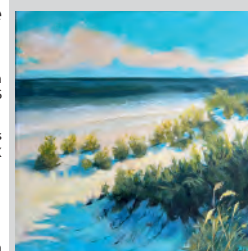

I paint in bright and colourful Acrylics and Watercolour. My paintings have been described as "joyful" this I embrace as it doesn't categorise me and gives me the scope to paint what inspires me.

DIRECTIONS:

From Overstrand High St. turn down Cliff Road (The White Horse Pub is on the corner) White Horse Gardens first turning on the right.

OPEN

24 May
25 May
26 May
~~27 May~~
~~28 May~~
29 May
30 May
31 May
1 June
2 June
~~3 June~~
~~4 June~~
~~5 June~~
6 June
7 June
8 June

**091
Leslie Hawkes Nockels**

lesliehawkesnockels@yahoo.com
07517 354558

The Old Railway Carriage 9
Stevens Road Cromer NR27 0HZ

Facebook: @leslienockels
what3words:
misty.spilling.foreheads



Paintings in acrylic, oil and pastel

DIRECTIONS:

Stevens Road (wide but unadopted) runs west from A149 Norwich to Cromer road where it crosses railway line just outside Cromer

OPEN

24 May
25 May
26 May
27 May
~~28 May~~
29 May
30 May
31 May
1 June
2 June
3 June
4 June
5 June
6 June
7 June
8 June

C
R
A
B Coastal Rowing Association of Blakeney



Come and enjoy the fun, action, excitement and friendship of your local rowing club



Contact:

info@blakeneyrowing.uk
or scan the QR code for more information



107 Tricia Moss
108 Hayley Trampenau
109 Denise Canderton
110 Heather Webster
111 Cherrill Edgington
112 Amelia Mills

113 Krys Leach
114 Tracy Myers
115 Nick White
116 Lisa Saville
117 Chris Cook
118 Kate Gabriel

119 Dee Evans
120 Deborah Phillips
121 Corrin Tulk
122 Belinda Opie
123 Bruce Rushin
124 Ann Lamb

125 Jenny Davies
126 Jan Dingle
127 Julie Woods
128 Michelle Daniels
129 Suzanne Chisnell
130 Steph Evans-Jones

94 Janna Cossettini
95 Helen Almey
97 Jan Kevlin
98 Sheila Robinson
99 Berni Marfleet
100 Susanne Lakin
101 Carol Gibbons
102 Edwina Ward
103 Christine Allman
104 artShane
105 Chrissy Dobson
106 Mary Richardson

North Walsham to Southrepps
& District TRAIL
94 Janna Cossettini
95 Helen Almey
97 Jan Kevlin
98 Sheila Robinson
99 Berni Marfleet
100 Susanne Lakin
101 Carol Gibbons
102 Edwina Ward
103 Christine Allman
104 artShane

Bacton & Beyond
& District TRAIL
106 Mary Richardson
107 Tricia Moss
108 Hayley Trampenau
109 Denise Canderton
112 Amelia Mills
115 Nick White
116 Lisa Saville
122 Belinda Opie
127 Julie Woods

TRAILS

Norfolk Broads & District
TRAIL

110 Heather Webster
111 Cherrill Edgington
119 Dee Evans
120 Deborah Phillips
121 Corrin Tulk
130 Steph Evans-Jones

Rivers Thurne &
Bure & District TRAIL

118 Kate Gabriel
123 Bruce Rushin
124 Ann Lamb
125 Jenny Davies
126 Jan Dingle
128 Michelle Daniels
129 Suzanne Chisnell



094 Janna Cossettini

janna@decklededge.co.uk
08007 710771

Flinstones Topps Hill Road
Thorpe Market NR11 8TR

www.decklededge.co.uk
what3words:
shortens.admire.cares



Nature inspired, with Equine, Animals and Birdlife a strong focus. Pop by to see what's on my easel plus all my fully framed art for sale! I love the spontaneity of freehand drawing and work to a very large scale, to produce a truly honest feeling for the viewer.

DIRECTIONS: Close to both The Guntun Arms NR11 8TZ and The Suffield Arms NR11 8UE and Guntun Train Station, so do plan in a visit and a relaxing glass of chardonnay!

OPEN
24 May
25 May
26 May
27 May
28 May
29 May
30 May
31 May
1 June
2 June
3 June
4 June
5 June
6 June
7 June
8 June



095 Helen Almey

helenalmey1@gmail.com
07949 939018

Boundary Farm Brick Kiln Lane
Suffield NR11 7EP

what3words:
costly.ferrets.swooned

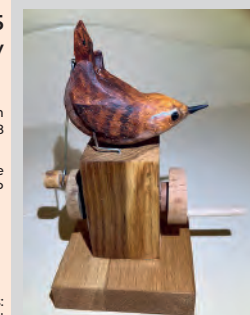

Using mostly found items of textile, paper, wood and card, I create a mixture of artworks from applique cushions to toys for adults in the form of automata, all of which are heavily influenced by the rich and colourful wildlife in North Norfolk

DIRECTIONS: Leave Nth Walsham on the Cromer Rd and turn left signed to Felmingham after 1 mile. Turn left at the next T junction, then first right and we are first on the right.

OPEN
24 May
25 May
26 May
27 May
28 May
29 May
30 May
31 May
1 June
2 June
3 June
4 June
5 June
6 June
7 June
8 June



097 Jan Kevlin

jankevin15@gmail.com
07502 627154

The Old Station House, Station
Road, Thorpe Market, NR11 8UD

Instagram: @jankevin
what3words:
moss.carriage.optimists

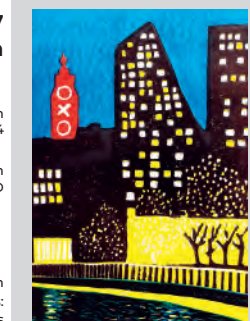

Linoprints and other media of people and places, often inspired by sketches on location.

DIRECTIONS: By train: from Guntun Station turn left, walk under bridge. 2nd drive on left, large gravel area, fence, 3 bins. By car: from A149 take turning to Guntun Stn. Drive is on right, before bridge. Look for fence & 3 bins.

OPEN
24 May
25 May
26 May
27 May
28 May
29 May
30 May
31 May
1 June
2 June
3 June
4 June
5 June
6 June
7 June
8 June



098 Sheila Robinson B.A (hons), M.A

sheirobinson@hotmail.com

Harmers End 10 Chapel Road
Southrepps NR11 8UW

Facebook: @sheilarobinsonart
what3words:
locating.expel.agreement

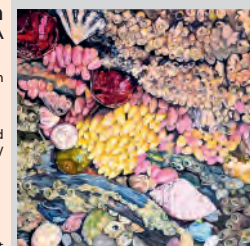

Mainly representational work with a focus on the marine environment, often in close up. Always oil paintings on canvas from pocket size to huge. Drawings and sculpture in various media, often sewn things and bookbinding.

DIRECTIONS: Pass Guntun railway station on your right, Suffield Arms on your left, take next left, turn right at T junction, house is on the right. Studio is down outside steps.

OPEN
24 May
25 May
26 May
27 May
28 May
29 May
30 May
31 May
1 June
2 June
3 June
4 June
5 June
6 June
7 June
8 June

**099
Berni Marfleet**

bernimarfleet@hotmail.com
07979 372737

49 Aylsham Road North
Walsham NR28 0BU

www.bernimarfleetsculptures.co.uk
what3words:
bend.rigs.racks



Surreal creatures and abstract
scrap metal sculptures, some
swayed by wind.

DIRECTIONS:

Access and parking
on Skeyton NEW
Road, parallel to
Aylsham Road and
also at Weaver's Way
car park close by.

OPEN

24 May
25 May
26 May
27 May
28 May
29 May
30 May
31 May
1 June
2 June
3 June
4 June
5 June
6 June
7 June
8 June

**103
Christine Allman
BA, MA**

chris.artree@gmail.com
07504 853453

17 Bluebell Road North Walsham
NR28 9EH

www.christineallman.com
what3words:
adventure.magnetic.advising



During a winter walk on an
unfamiliar public footpath I
came upon a most beautiful
old tree, bereft of life, by a
stream. The tree, bathed in
winter light with its skeletal
limbs leaning over the water,
suggests an ending but with
endings, transformation and
new beginnings.

DIRECTIONS:

From North Walsham
town centre, head
past Sainsbury's on
the Bacton Road. Stay
on Bacton Road and
turn right before the
Bluebell pub onto
Bluebell Road. No 17 is
on the right.

OPEN

24 May
25 May
26 May
27 May
28 May
29 May
30 May
31 May
1 June
2 June
3 June
4 June
5 June
6 June
7 June
8 June

**100
Susanne Lakin**

lakinsusanne@gmail.com
07899 950576

Woodland View Dixon Road
North Walsham NR28 9EA

www.susannelakin.wordpress.com
what3words:
importing.snacking.buck



The lively, colourful, quirky
mixed media images feature
Norfolk landscapes, figures,
birds, trees and more abstract
ideas. These are expressed
using acrylic, water colour,
pastel, line, texture and
sometimes words. Prints, cards
and books are also available.

DIRECTIONS:

Right of B1150 (Bacton
Road) onto Kimberley
Road (opposite
Sainsbury's). Left on
Dixon Road. Park in
Kimberley Road. 1
minute walk to Open
Studio.

OPEN

24 May
25 May
26 May
27 May
28 May
29 May
30 May
31 May
1 June
2 June
3 June
4 June
5 June
6 June
7 June
8 June

**104
artShane**

studio@artshane.uk
07956 585658

55 Station Road Worstead
NR28 9RX

www.artshane.uk
what3words:
overlaps.sunbeam.shocking



Idiosyncratic 'heat-press
collage' technique. Combining
photography, ink work,
drawing, digital imagery, and
hands-on collage techniques.
Each piece tells an imaginative
story of people, places, spirits;
often featuring the Norfolk
landscape.

DIRECTIONS:

200m south of
Worstead station is
#55 – the opposite
side to most
buildings. The studio
is behind the visible
greenhouse in the
back garden.

OPEN

24 May
25 May
26 May
27 May
28 May
29 May
30 May
31 May
1 June
2 June
3 June
4 June
5 June
6 June
7 June
8 June

**101
Carol Gibbons**

carolgibbons341@btinternet.com
07570 130387

47b Happisburgh Road North
Walsham Norfolk NR28 9HB

Instagram: @carolgibbons22
what3words:
trip.haunt.massaged



Paintings in watercolour,
mixed media, acrylic and on
silk. Textiles, prints and cards.
Nature, wildlife and landscape.
Free refreshments.

DIRECTIONS:

Follow New Rd North
Walsham, past the
bus station onto
Happisburgh Rd. 47b
is on the left hand
side after the park.
Park on Happisburgh
Rd. Walk down drive
to new properties.
47b at bottom of
drive.

OPEN

24 May
25 May
26 May
27 May
28 May
29 May
30 May
31 May
1 June
2 June
3 June
4 June
5 June
6 June
7 June
8 June

**105
Chrissy Dobson**

christobelpatchwork@gmail.com
07947 806477

26 Keys Drive Wroxham Norfolk
NR12 8SS

www.christobelpatchwork.co.uk
what3words:
motivator.backed.stable



Bespoke unique Patchwork
Throws and Bunting made
from new and vintage fabrics.

DIRECTIONS:

Passing Salhouse
Lodge Pub, just
before Wroxham on
the sharp left bend
turn right into Keys
Drive, some way
down there on the
right-hand side just
before the bend.

OPEN

24 May
25 May
26 May
27 May
28 May
29 May
30 May
31 May
1 June
2 June
3 June
4 June
5 June
6 June
7 June
8 June

**102
Edwina Ward**

handmade-honeytop@hotmail.
co.uk
07570 130387

47b Happisburgh Road North
Walsham Norfolk NR28 9HB

what3words:
trip.haunt.massaged



Textiles using recycled
materials, rag rugs, which are
light, bright and washable.
Cushions, wall hangings and
hand knitted accessories.

DIRECTIONS:

Follow New Road
North Walsham past
Bus Station onto
Happisburgh Rd. 47b
is at the bottom of the
Drive.

OPEN

24 May
25 May
26 May
27 May
28 May
29 May
30 May
31 May
1 June
2 June
3 June
4 June
5 June
6 June
7 June
8 June

**106
Mary Richardson**

tmprichardson@hotmail.com
01692 402738

The Cottage Hennesseys Loke
Edingthorpe Green
North Walsham NR28 9SS

what3words:
massing.accented.fade

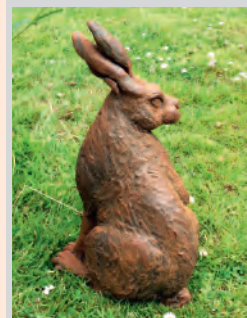

Figurative animal sculpture for
indoor and outdoor, cast in
cold cast bronze, iron,
aluminium and chalk.
Paintings in watercolours,
mixed media etc.

DIRECTIONS:

Take B1150 from
North Walsham, turn
left at Edingthorpe
triangular green (the
green is on the main
road), then take sharp
left. After 250 yards
turn right into
Hennesseys Loke.

OPEN

24 May
25 May
26 May
27 May
28 May
29 May
30 May
31 May
1 June
2 June
3 June
4 June
5 June
6 June
7 June
8 June

**107
Tricia Moss**

triciamoss17@yahoo.co.uk
07713 625153

8 Heath Lane Mundesley
Norwich NR11 8JP

www.triciamossart.com
what3words:
doors.trendy.saddens

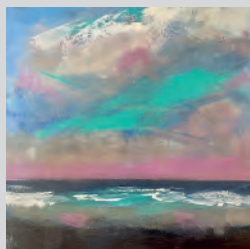

Tricia's abstract expressions are exuberant celebrations of colour and textural interplay, inspired by all things coastal.

DIRECTIONS:

Head out of Mundesley on the B1145 towards North Walsham. Heath Lane is the first on the right after passing JenBar garage.

OPEN

24 May
25 May
26 May
27 May
28 May
29 May
30 May
31 May
1 June
2 June
3 June
4 June
5 June
6 June
7 June
8 June

**111
Cherrill Edgington**

cherrilledgington@hotmail.com
07747 580255

Herbel Union Road Smallburgh
NR12 9NJ

what3words:
exact.tablet.linguists



Sculpture in clay mainly animals and birds

DIRECTIONS:

Almost opposite The Crown pub in Smallburgh, turn into Union Rd. 1/2 mile on right just after Workhouse Rd.

OPEN

24 May
25 May
26 May
27 May
28 May
29 May
30 May
31 May
1 June
2 June
3 June
4 June
5 June
6 June
7 June
8 June

**108
Hayley Trampenau**

info@hayley.gallery
07855 440025

Bluebelles by the Sea
13 Station Road Mundesley
Norfolk NR11 8JH

Instagram: @hayleytrampenau
what3words:
tripped.limiting.repeating

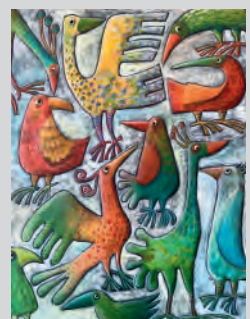

Hayley is an animal artist – working in acrylic, watercolour, ink and mixed media capturing the natural beauty and form in a way that is a touch humorous, and brings a smile, while still remaining true to the animal's natural spirit and beauty.

DIRECTIONS:

I will be displaying within Bluebelles shop. Bluebelles is easily found next to the shoppers car park on Station Road.

OPEN

24 May
25 May
26 May
27 May
28 May
29 May
30 May
31 May
1 June
2 June
3 June
4 June
5 June
6 June
7 June
8 June

**112
Amelia Mills**

amelia.mills@gmail.com
07557 657232

4 Mundesley Road, Paston
NR28 9AD

www.ameliamills.com
what3words:
segments.taller.above



Colourful abstract resin paintings which have a glass-like finish. Other works on canvas, illustration and some printmaking also on view, all at my new larger home studio.

DIRECTIONS:

We're on the main road between Bacton and Mundesley. There will be signage directing to the studio.

OPEN

24 May
25 May
26 May
27 May
28 May
29 May
30 May
31 May
1 June
2 June
3 June
4 June
5 June
6 June
7 June
8 June

**109
Denise Canderton**

denise@canderton.art
07974 744213

10 High Street Mundesley Norfolk
NR11 8AE

what3words:
issuer.encrypted.daily



I'm a Norfolk artist inspired by my surroundings, wonderful big skies, beautiful land and sea scapes and of course my garden and allotment.

DIRECTIONS:

From the post office walk towards the sea. Pass Gold Park on the right and you will see a gravel drive way further down on the left. Walk down the drive and turn right.

OPEN

24 May
25 May
26 May
27 May
28 May
29 May
30 May
31 May
1 June
2 June
3 June
4 June
5 June
6 June
7 June
8 June

**113
Krys Leach**

kryslach@btinternet.com
01692 535352

The Old Post House The Street
Honing NR28 9AB

https://www.navigationart.co.uk/
what3words:
offices.projects.bulldozer

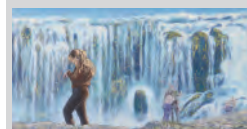

Oil paintings in vibrant colour & intricate detail inspired by travel & the female form.

DIRECTIONS:

Follow A149 from North Walsham towards Stalham. Turn left through Briggate & continue to T-junction. Turn right & right again past village sign. Studio is third house on right.

OPEN

24 May
25 May
26 May
27 May
28 May
29 May
30 May
31 May
1 June
2 June
3 June
4 June
5 June
6 June
7 June
8 June

**110
Heather Webster**

heatherwebster99@yahoo.co.uk
07747 580255

Herbel Union Road Smallburgh
NR12 9NJ

what3words:
exact.tablet.linguists



Abstract/semi abstract artwork in various mediums totally influenced by my reaction to the sights, sounds and colours we experience every day. Also sculptures and work in slate and mosaic.

DIRECTIONS:

A149 Stalham/North Walsham. Almost opposite the Crown Pub, Smallburgh turn into Union Rd. Herbel is 1/2 mile down on your right just past Workhouse Road

OPEN

24 May
25 May
26 May
27 May
28 May
29 May
30 May
31 May
1 June
2 June
3 June
4 June
5 June
6 June
7 June
8 June

**114
Tracy Myers**

tracy@navigationart.co.uk
07870 242465

The Old Post House The Street
Honing NR28 9AB

https://www.navigationart.co.uk
what3words:
offices.projects.bulldozer



Ceramic artist using printing techniques on hand-built pots, sculpture and other work. Inspired by nature and travel. Full of colour and texture. Many are practical too. Also, hand woven scarves and wraps, created from vintage and hand-spun yarn, using Japanese techniques.

DIRECTIONS:

Follow A149 from North Walsham towards Stalham. Turn left through Briggate & continue to T-junction. Turn right & right again. Studio is third house on right. Advise parking at the village hall.

OPEN

24 May
25 May
26 May
27 May
28 May
29 May
30 May
31 May
1 June
2 June
3 June
4 June
5 June
6 June
7 June
8 June

**115
Nick White**

nick@nickwhite.uk
07956 651084

The Old Vicarage Church Road
Bacton Norfolk NR12 0JP

www.nickwhite.uk
what3words:
soon.rhino.tangent



Please check website for open dates. A growing collection of artworks and photography created over my lifespan.

Up the drive to the church at the junction of Church Road and Sandy Lane. See signposts.

DIRECTIONS:**OPEN**

24 May
25 May
26 May
27 May
28 May
29 May
30 May
31 May
1 June
2 June
3 June
4 June
5 June
6 June
7 June
8 June

**119
Dee Evans**

dee.evans1000@gmail.com
01692 678857

The Bungalow Malthouse Lane
Ludham Norfolk NR29 5QL

www.dee-evans-artist.com
what3words:
custodian.decorated.mule



Colourful mixed media artworks including collages and acrylic paintings, semi abstract and abstract. Also monoprints.

DIRECTIONS:**OPEN**

24 May
25 May
26 May
27 May
28 May
29 May
30 May
31 May
1 June
2 June
3 June
4 June
5 June
6 June
7 June
8 June

From the grocery store (on your right) in Ludham head towards Catfield and Malthouse Lane is 1st on the right. Studio is at rear of white bungalow, 2nd on right Please park in main street.

**116
Lisa Saville**

feltlikeit55@gmail.com
07792 757432

Burlawn Blacksmiths lane
Happisburgh Norfolk NR12 0QT

Facebook: @feltlikeitbylisa
what3words:
haircuts.stoppage.nametag



Needle felting artist. I sculpt birds, animals and wall hangings from sheep fleece-bought locally when possible and a barbed needle. Usually I dye my own fleece but use natural colours when I can. I also wet felt which produces a unique fabric from the fleece/embellishments

Bungalow below churchyard- opposite end of blacksmiths lane to wet fish shop. Gravel entry.

DIRECTIONS:**OPEN**

24 May
25 May
26 May
27 May
28 May
29 May
30 May
31 May
1 June
2 June
3 June
4 June
5 June
6 June
7 June
8 June

**120
Deborah Phillips**

deborah.phillips.studio@outlook.com
07736 907798

The Annex Cherry Tree Cottage
10 Marsh Road Upton NR13 6BS

www.deborahphillipsstudio.co.uk
what3words:
bikers.layered.insulated

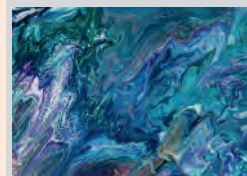

Deborah Phillips offers an eclectic mix of acrylic, mixed media, textile & textured, abstract paintings & 3D wall art, along with mirror mosaic sculptures. Deborah's mosaic busts can also be made into stylish lamps by adding a handmade shade.

DIRECTIONS:**OPEN**

24 May
25 May
26 May
27 May
28 May
29 May
30 May
31 May
1 June
2 June
3 June
4 June
5 June
6 June
7 June
8 June

Turn in to Church Road from Acle Road, past The White Horse Pub, about 7 houses down on the RH side, park on forecourt. The annex is located behind the garage.

**117
Chris Cook**

chriscook1972@hotmail.co.uk
07553 926892

Holly House, The Street, Catfield,
NR29 5AZ

Instagram: @chris_cookart
what3words:
assume.rhino.comical

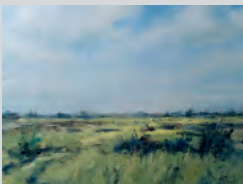

Landscapes in oils, watercolours and linocut prints of the Norfolk countryside and coastline. Painted plein air or in the studio, inspired by the original sketches in the field.

From A149 Stalham road, turn into new road to Catfield Village. Left onto The Street. House/Studio is on the right, 80 yards before shop on the sharp corner. Please park opposite on The Street.

DIRECTIONS:**OPEN**

24 May
25 May
26 May
27 May
28 May
29 May
30 May
31 May
1 June
2 June
3 June
4 June
5 June
6 June
7 June
8 June

**121
Corrin Tulk MA**

corrin@corrintulkart.com
07891 571263

Cherry Tree Cottage 10 Marsh
Road Upton NR13 6BS

www.corrintulkart.com/
what3words:
bikers.layered.insulated



Semi-abstract oil paintings inspired by the coastline. Also a small selection of pen and ink nature/Norfolk Broads cards. Some in-person classes: cold wax/oil, watercolour and oil painting.

DIRECTIONS:**OPEN**

24 May
25 May
26 May
27 May
28 May
29 May
30 May
31 May
1 June
2 June
3 June
4 June
5 June
6 June
7 June
8 June

Turn in to Church Road from Acle Road, past the White Horse pub, about 7 houses down on the RH side, park on forecourt.

**118
Kate Gabriel**

kate.gabriell@btinternet.com
07919 425030

Manor Gates, Staithe Road,
Ludham, Norfolk NR29 5AB

Instagram: @kategabriellart
what3words:
pencil.lengthen.cemented



Inspired by animals, gardens and the nature and landscapes of the Norfolk countryside, I paint primarily in oils from life, with little journeys into gouache, ink and watercolour.

From centre of Ludham village opposite the Kings Arms pub, turn down Staithe Road past Ludham Butchers. Gallery/studio is visible on the right.

DIRECTIONS:**OPEN**

24 May
25 May
26 May
27 May
28 May
29 May
30 May
31 May
1 June
2 June
3 June
4 June
5 June
6 June
7 June
8 June

**122
Belinda Opie**

belinda@belindaopie.com
07787 534083

9 Doggetts Lane Cart Gap
Happisburgh NR12 0QL

instagram: @belindaopieartist
what3words:
magically.hushed.briefing

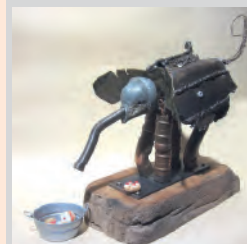

Living on the cliff top overlooking Happisburgh beach has been inspirational. Belinda has honed her metalworking skills, creating sculpture and automata, as well as incorporating Raku fired ceramics.

DIRECTIONS:**OPEN**

24 May
25 May
26 May
27 May
28 May
29 May
30 May
31 May
1 June
2 June
3 June
4 June
5 June
6 June
7 June
8 June

From Happisburgh Village go south for 1.5 miles, bear left into Cart Gap Road to the Lifeboat station. Turn left at the Lifeboat Station into Doggetts Lane. Go 500 yds to No 9.



123 Bruce Rushin

b.rushin@btinternet.com
07789 973184

Methodist Chapel The Street
Thurne NR29 3AP

www.brucepushin.co.uk/
what3words:
stirs.minority.jumps



I produce limited edition reduction method lino prints inspired by the wildlife of Norfolk. NOTE: Sundays open at 12pm.

From Acle 1064, 2m, fork left onto B1152. After 1.4m turn left at crossroads to Thurne. Studio is 2m on right.

DIRECTIONS:

OPEN

24 May
25 May
26 May
27 May
28 May
29 May
30 May
31 May
1 June
2 June
3 June
4 June
5 June
6 June
7 June
8 June



127 Julie Woods

julie.woods7@googlemail.com
07771 707967

Selig Cart Gap Bush Drive
Happisburgh NR12 0QN

what3words:
yelled.lizards.shutting

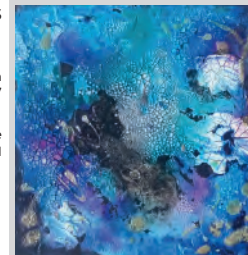

Seascapes, bold colourful abstracts and woodland scenes. Canvases and unframed art. Small driftwood sculptures and lamps. Jewellery. Hand painted and limited edition printed cards. All original work.

From Happisburgh or Lessingham take Cart Gap Road, turn right at Lifeboat Station, through car park into Bush Drive, unmadeup road. Selig about half way down.

DIRECTIONS:

OPEN

24 May
25 May
26 May
27 May
28 May
29 May
30 May
31 May
1 June
2 June
3 June
4 June
5 June
6 June
7 June
8 June



124 Ann Lamb

ann.hobday11@gmail.com
07470 370567

Methodist Chapel The Street
Thurne NR29 3AP

etsy: silvernature11
what3words:
stirs.minority.jumps



'Silver Nature' Original nature-inspired, hand-made jewellery in silver, gold, enamel and gems. I like to think that my jewellery is a celebration of nature. NOTE: Sundays open at 12pm.

From Acle 1064, 2m, fork left onto B1152. After 1.4m turn left at crossroads to Thurne. Studio 2m on right.

DIRECTIONS:

OPEN

24 May
25 May
26 May
27 May
28 May
29 May
30 May
31 May
1 June
2 June
3 June
4 June
5 June
6 June
7 June
8 June



128 Michelle Daniels

michelledanielspotter@gmail.com
07796 081377

2 Harrison's Farm Oby Norfolk
NR29 3BW

www.obypottery.co.uk
what3words:
///paddlers.mixture.footsteps



Raku fired vessels inspired by images from the International Space Station & NASA's Juno Cam & hand thrown stoneware for everyday use.

A149 (Repps with Bastwick) turn right B1152 (Clippesby) continue 2 miles, turn right for Clippesby Hall, follow signs to Pottery.

DIRECTIONS:

OPEN

24 May
25 May
26 May
27 May
28 May
29 May
30 May
31 May
1 June
2 June
3 June
4 June
5 June
6 June
7 June
8 June



125 Jenny Davies

pjd.lionend2@icloud.com
07973 432148

Methodist Chapel The Street
Thurne NR29 3AP

what3words:
stirs.minority.jumps

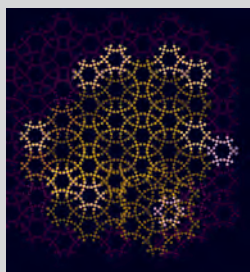

I stitch. Using silk and found materials, needles and crochet hooks I make quilts, monkeys and other things that come into my head. NOTE: Sundays open at 12pm

From Acle A1064, 2m, fork left onto B1152. After 1.4m turn left at crossroads. Studio 2m on the right

DIRECTIONS:

OPEN

24 May
25 May
26 May
27 May
28 May
29 May
30 May
31 May
1 June
2 June
3 June
4 June
5 June
6 June
7 June
8 June



129 Suzanne Chisnell BA Hons DipLA CMLrtd EAGMA

su@suzannechisnell.co.uk

Marsh Studio One High House
Mill Road Stokesby NR29 3EY

www.suzannechisnell.co.uk
what3words:
trickled.charted.quicksand

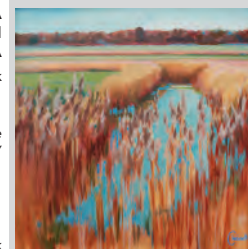

Childhood Swallows & Amazons style adventures and a career in Landscape Architecture offer Suzanne unique life experiences for creativity. Now based on the Norfolk marshes inspiration is all around.

Arriving at Stokesby on Mill Road from Acle, look out for the thatched property on your right with duck on the roof.

DIRECTIONS:

OPEN

24 May
25 May
26 May
27 May
28 May
29 May
30 May
31 May
1 June
2 June
3 June
4 June
5 June
6 June
7 June
8 June



126 Jan Dingle

jandingle@hotmail.co.uk
07391 449113

Methodist Chapel The Street
Thurne NR29 3AP

what3words:
stirs.minority.jumps

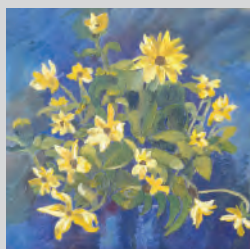

Landscapes in oils and pen drawings mainly created en plein air, mainly in Thurne this year. NOTE: Open 11 - 5, Sunday open at 12pm

From Acle A1064 2m fork left onto B1152. After 1.4m at crossroads turn left to Thurne. Studio 2.4m on right

DIRECTIONS:

OPEN

24 May
25 May
26 May
27 May
28 May
29 May
30 May
31 May
1 June
2 June
3 June
4 June
5 June
6 June
7 June
8 June



130 Steph Evans-Jones

sevansjones@aol.com
07772 592685

The Old Parsonage, Ruggs Lane
Fleggburgh Great Yarmouth
NR293DH

etsy: CFTCJewellery
what3words:
forehand.windpipe.opened



Jewellery maker and silversmith, working with silver, copper, glass & semi precious beads and stones.

A1064 to Fleggburgh Village; From Acle direction, after the school, the first lane on the right. From Filby direction, the first lane on the left, after Broad Farm campsite. The first house in the lane, blue and white.

DIRECTIONS:

OPEN

24 May
25 May
26 May
27 May
28 May
29 May
30 May
31 May
1 June
2 June
3 June
4 June
5 June
6 June
7 June
8 June



North Norfolk Organisation for Visual Artists

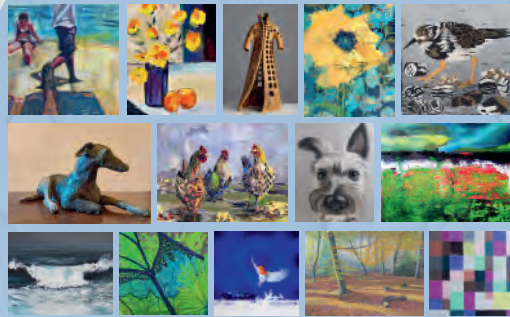

www.NOVArtists.co.uk email: art@novartists.co.uk
Instagram: @artistsnova phone: Emma 07811 690579

Sam Robbins, Denise Canderton,
Jo Arnold, Emma Wilkinson,
Angie Maddigan, Lesley Ash,
Pete Mayes, artShane,
Susanne Lakin, Michaela Cherry,
Maggie Simmons, Carole Smith,
Gavin Smith, Rainie Kay,
Leslie Hawkes-Nockles, Chris Sharpe

Northrepps Arts
Saturday 12 July to
Sunday 27 July 2025
Northrepps Church

Salthouse Season
Saturday 27 September to
Sunday 12 October 2025
Salthouse Church

BRIAN LEWIS

www.art-e-mail.com

ALLEN HALL Gallery, Glandford
Tuesday 27th May-Sunday 8th June



Peter Kavanagh
painting Nature
www.peterkavanagh.co.uk
Sheringham artist



Stephen Parry
Wood-Fired Ceramics

@stephenparryceramics

Open all year by appointment

07748122414
sparry1650@gmail.com

May Green, Little Ryburgh,
Fakenham NR21 0LP



Linda Chapman
ARTIST

Abstract photographic artist
and diorama/model maker

ARTIST #25 WEST
Insta: @lindachapman_art
www.lindachapmanart.co.uk



Holt
Glass & Oak

Individual
pieces
at affordable
prices

1 Castle Close
Holt
NR25 6FB



artist # 57 NORTH

artist # 56 NORTH

NICK WHITE

WEB DESIGN - PHOTOGRAPHY - YACON - FINE ART

www.nickwhite.uk

tel: 07956 651084

artist #115 east

Tracey Ross

artist #24 NORTH

Seascape Paintings Prints
& Cards
Art Workshops

www.tracey-rossart.co.uk



Paint the Light

Jeremy Bevan
artist 46 NORTH



mixed media
paintings
drawings
prints

jeremy
bevan
artist



07950 334 677

info@jeremybevanartist.co.uk

www.jeremybevanartist.co.uk

CAROLE GRIFFIN RBA • ARTIST

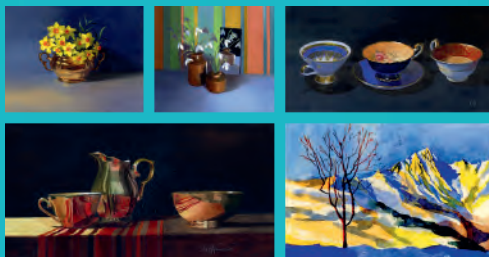

www.carolegriffin.com

artist #52 NORTH



Artist No 94
Extensive selection of framed art.

JANNA COSSETTINI

DECKLED EDGE LTD

Open daily 9am - 5:30pm
EAST TRAIL: Thorpe Market NR11 8TR

I am happy to receive visitors by
appointment throughout the year,
just call ahead to arrange on:
0800 771 0771

www.decklededge.co.uk

CORRIN TULK ART

Spring Exhibitions

Norfolk & Norwich art circle 208th Exhibition
9 - 16 May in the Forum, Norwich

North Norfolk Open Studios
24, 25, 31 May and 1, 7, 8 June

Late night opening
Friday 30th May 6pm - 9pm

Cherry Tree Cottage
10 Marsh Road
Upton, NR13 6BS

07891 571263
<http://corrintulkart.com>
e: corrin@corrintulkart.com
insta Corrin Tulk Art



Oil paintings
Sketchbooks
Demonstrations
classes
newsletter

INDEX

A

Allen, Guy #45 **NORTH** p25
 Allen, Fuff #38 **NORTH** p25
 Allman, Christine #103 **EAST** p35
 Almey, Helen #95 **EAST** p33
 artShane #104 **EAST** p35
 Ash, Carolyn #8 **WEST** p6
 Ash, Lesley #78 **CENTRAL** p18
 Azura, Callisto #47 **NORTH** p26

B

Banham, Elaine #32 **WEST** p11
 Berry, Richard #88 **CENTRAL** p20
 Bevan, Jeremy #46 **NORTH** p26
 Bird Box Pottery #6 **WEST** p6
 Blue Flame Glass Studio #63 **CENTRAL** p16
 Boardman, Alex #93 **NORTH** p31
 Boldero, Katrine #58 **CENTRAL** p15
 Breach, Helen #10 **WEST** p7
 Burdett, Joanna #34 **WEST** p11

C

Canderton, Denise #109 **EAST** p36
 Chapman, Linda #25 **WEST** p9
 Ceramics Flora #75 **NORTH** p29
 Chisnell, Suzanne #129 **EAST** p41
 Clare, Antonia #53 **NORTH** p27
 Clarke, Philippa #86 **NORTH** p29
 Clifft, Ian #56 **NORTH** p27
 Clifft, Terrie #57 **NORTH** p27
 Cole, Joy #96 **NORTH** p31
 Cook, Chris #117 **EAST** p38
 Corbett, Kay #70 **CENTRAL** p17
 Cossettini, Janna #94 **EAST** p33
 Crook, Bob #87 **NORTH** p30

D

Daniels, Michelle #128 **EAST** p41
 Davies, Jenny #125 **EAST** p40
 Dell, Stephen #17 **WEST** p8
 Dingle, Jan #126 **EAST** p40
 Dobson, Chrissy #105 **EAST** p35
 Dorras, Jackie #82 **CENTRAL** p19
 Downie, Robert #89 **NORTH** p30

E

Edgington, Cherrill #111 **EAST** p37
 Evans, Dee #119 **EAST** p39
 Evans-Jones, Steph #130 **EAST** p41

F

Fitzgerald-Scales, Sam #1 **WEST** p5
 Flowers, Amanda #37 **CENTRAL** p13
 Flynn, Connie #28 **NORTH** p24
 Freeman, Rozzi #15 **WEST** p8

G

Gabriel, Kate #118 **EAST** p38
 Gibbons, Carol #101 **EAST** p34
 Gilbert, Susan #66 **CENTRAL** p17
 Griffin, Carole # 52 **NORTH** p26
 Grimble, Bob #85 **CENTRAL** p19
 Grimble, Jackie #84 **CENTRAL** p19

H

Hall, Karen #44 **NORTH** p25
 Hawkes-Nockels, Leslie #91 **NORTH** p30
 Hearn, Siobhan #51 **CENTRAL** p14
 Hillam, Jo #77 **CENTRAL** p18
 Houchell, Caroline #68 **NORTH** p28
 Howard, Claire #20 **WEST** p9

I

Insley, Jill #14 **WEST** p8

J

James, Liz #90 **NORTH** p30
 Johnston, Kate #62 **CENTRAL** p16
 Johnston, Sue #61 **CENTRAL** p15
 Jones the Pots #50 **CENTRAL** p14

K

Kavanagh, Peter #74 **NORTH** p29
 Kenyon, Sara #65 **CENTRAL** p16
 Kevlin, Jan #97 **EAST** p33
 Kirby, Chris #36 **NORTH** p24

L

Lacey, Stephanie #5 **WEST** p6
 Lakin, Susanne #100 **EAST** p34
 Lamb, Ann #124 **EAST** p40
 Leach, Krys #113 **EAST** p37
 Lees, Tracey #73 **NORTH** p28
 Lines, Chrissie #7 **WEST** p6
 Linge, Rob #69 **NORTH** p28
 Loudle Design #30 **WEST** p10

M

Maddigan, Angie #79 **CENTRAL** p18
 Marfleet, Berni #99 **EAST** p34
 May, Lyn #43 **CENTRAL** p14
 Meadows, Tess #48 **NORTH** p26
 Mills, Amelia #112 **EAST** p37
 Monteath, Sue #67 **NORTH** p28
 Moore, Kurt #2 **WEST** p5
 Moss, Tricia #107 **EAST** p36
 Mullenger, Cora #81 **NORTH** p29
 Munro Scott, Ashley #54 **NORTH** p27
 Myers, Tracy #114 **EAST** p37

N

Nevard, Sandy #64 **CENTRAL** p16
 Newman, Toby #23 **NORTH** p23
 Newton, Mary #83 **CENTRAL** p19
 Norfolk Makrs #29 **WEST** p10

O

Opie, Belinda #122 **EAST** p39

P

Parry, Stephen #26 **EAST** p10
 Paterson, Nigel #92 **NORTH** p31
 Pattrick, Linda #22 **NORTH** p23
 Penney, Carolyn #60 **CENTRAL** p15
 Penstone-Smith, Sandra #49 **CENTRAL** p14
 Phillips, Deborah #120 **EAST** p39
 Pitts, Joy #21 **NORTH** p23
 Pluckrose, Jo #3 **WEST** p5
 Price Moss, Kit #16 **WEST** p8
 Prue, Rosy #9 **WEST** p7

R

Reeh, Liz #72 **CENTRAL** p17
 Richardson, Mary #106 **EAST** p35
 Robinson, Sheila #98 **EAST** p33
 Rogers, Su #39 **CENTRAL** p13
 Ross, Tracey #24 **NORTH** p24
 Rushin, Bruce #123 **EAST** p40

S

Sadler, Linda #59 **CENTRAL** p15
 Saville, Lisa #116 **EAST** p38
 Scott, Michael #76 **CENTRAL** p18
 Seed, Don #31 **WEST** p10
 Sheldon, Libby #18 **WEST** p9
 Smith, Carolyn #4 **WEST** p5
 Studio All Day Long #71 **CENTRAL** p17

T

Tempest, Annie #33 **WEST** p11
 Trampenau, Hayley #108 **EAST** p36
 Tulk, Corrin #121 **EAST** p39
 Turton, Kevin #19 **WEST** p9

W

Wagstaffe, Alison #40 **NORTH** p25
 Wainwright, Peta #13 **NORTH** p23
 Ward, Edwina #102 **EAST** p34
 Webster, Heather #110 **EAST** p36
 Wess, Martin #35 **WEST** p11
 Wheeler, Kat #27 **NORTH** p24
 White, Nick #115 **EAST** p38
 Whittaker, Jill #41 **CENTRAL** p13
 Williams, Janette #12 **WEST** p7
 Williams, Les #11 **WEST** p7
 Woods, Julie #127 **EAST** p41
 Wrighton, Pauline #42 **CENTRAL** p13

INDEX

THE RED DOT GALLERY



Featuring more than 20
Norfolk Round Tower Churches
by Artist Shane

Exclusive Limited Edition
Each of 13, Signed & Numbered



7 Fish Hill,
Holt,
Norfolk NR25 6BD
Tel: 01263 710287
sales@thereddotgallery.com
Instagram @thereddotgallery
www.thereddotgallery.com



artShane

Visit Shane at his Worstead
studio NR28 9RX during North
Norfolk Open Studios:
brochure EAST #104