

VISIT ART STUDIOS | MEET ARTISTS | FREE TO VISIT



**NORTH  
NORFOLK  
STUDIOS  
2026  
OPEN**  
23 May-7 June

Saturday 23 May to Sunday 7 June | Open 10am - 5pm

[www.northnorfolkstudios.co.uk](http://www.northnorfolkstudios.co.uk)

# FINO

Award winning neighbourhood restaurant & wine bar



Happy to be supporting the arts in North Norfolk

9 Garden Street, Cromer | [finocromer.co.uk](http://finocromer.co.uk) | [@fino\\_cromer](https://www.instagram.com/fino_cromer)

## NORTH NORFOLK STUDIOS 2026 OPEN 23 May-7 June

[www.northnorfolkstudios.co.uk](http://www.northnorfolkstudios.co.uk)

2026 is the sixth year of North Norfolk Studios, an annual event run by artists for artists celebrating the creativity and passion of Norfolk makers and creators. Artists at all stages of their careers can take part, from college students through to emerging and established artists and makers.

This year, over 170 artists welcome visitors into their homes, studios and spaces sharing stories and selling work. You will find painters, sculptors, weavers, furniture and jewellery makers, potters and so much more.

You are encouraged to explore the beautiful and varying regions of Norfolk making a memorable day out. We've divided North Norfolk into areas to make your choice of studios to visit easier.

Whether you manage to see one or many of the artists taking part, you will receive a warm welcome from all.

FREE  
to visit

2	How to use this guide
4	Map of North Norfolk
6	<b>Area 01</b> Wells-next-the-Sea
11	<b>Area 02</b> Glaven Valley
15	<b>Area 03</b> Holt
18	<b>Area 04</b> Sheringham
20	<b>Area 05</b> Cromer
25	<b>Area 06</b> Fakenham
31	<b>Area 07</b> Corpusty
34	<b>Area 08</b> Aldborough
37	<b>Area 09</b> Mundesley
40	<b>Area 10</b> Nar Valley
44	<b>Area 11</b> Reepham
50	<b>Area 12</b> Aylsham
53	<b>Area 13</b> North Walsham
59	<b>Area 14</b> The Broads
63	A-Z index of artists

# How to use this guide

This guide contains details of all artists and artist groups taking part. Each artist entry is listed according to which of the 14 North Norfolk areas they are in, which are marked on the map on pages 4-5.

This year we have over 170 artists taking part who each have a unique ID number. With this unique number, you can find out more about them and see a lot more of their work on our website [www.northernorfolkstudios.co.uk](http://www.northernorfolkstudios.co.uk) Scan the QR code bottom right and it will take you straight to our website.

**From Saturday 23 May to Sunday 7 June** all studios are open from 10am-5pm unless otherwise stated.

Simply select which artist or artists you want to visit, check when they're open and make your visit. There's no need to book in advance unless you are a large group or would like to check the studio's accessibility.



### Accessibility

Studios with wheelchair and easy access are marked with the recognised wheelchair symbol. Further details of access can be found on our website.

Please remember that as most studios are private and not usually open to the public, it is unlikely you will have access to toilet facilities or wheelchair-accessible toilets. For any particular needs, we suggest phoning ahead to the studio you wish to visit.

### North Norfolk Studio areas

We've divided North Norfolk into areas numbered 1-14.

Each area has a more detailed map on its introduction page showing where each artist is located. This is followed by all the artists showing in that particular area, in numerical and alphabetical order.

### what3words

If studios are particularly difficult to find, artists have included a what3words reference in their directions which can pinpoint a studio to within a 3 metre square. These references are shown as ///lunged.sulk.enchanted.

You'll also find all studios have what3words references on our website.

### Art Trails

Many artists group together to form Art Trails. Trail maps are usually available at participating studios.

### Check before you visit

Studio opening times are 10am to 5pm on the days that they are open but there are always unforeseen circumstances.

For the most up-to-date or for more detailed information, we strongly advise to check our website before setting out on your visit or alternatively, call the artist.

### [www.northernorfolkstudios.co.uk](http://www.northernorfolkstudios.co.uk)

You'll find much more information and see much more work from each artist on our website where there are detailed individual maps guiding you to each artist.

Days of the week from Saturday 23 May through to Sunday 7 June  
Days in **BLACK** mean **OPEN**,  
Days in **GREY** mean **CLOSED**

Studio has Wheelchair/easy access

Artist individual ID number. The colour indicates which area they are in

Artist/Group name

Description of artist's work

Directions to artist's studio

Address and Contact details

**6** Helen Painter

MAY 23 24 25 26 27 28 29 30 31 JUNE 01 02 03 04 05 06 07

Photowork and painted landscapes in a contemporary style using oils and acrylics.

On A1068 travelling North, take the first left before the George and Eagle pub. Studio is half mile on the right.

Haven Painting Studio  
High Street  
The Village PE36 0DN  
helenpainter@gmail.com  
07778 518031  
www.helenpainter.com

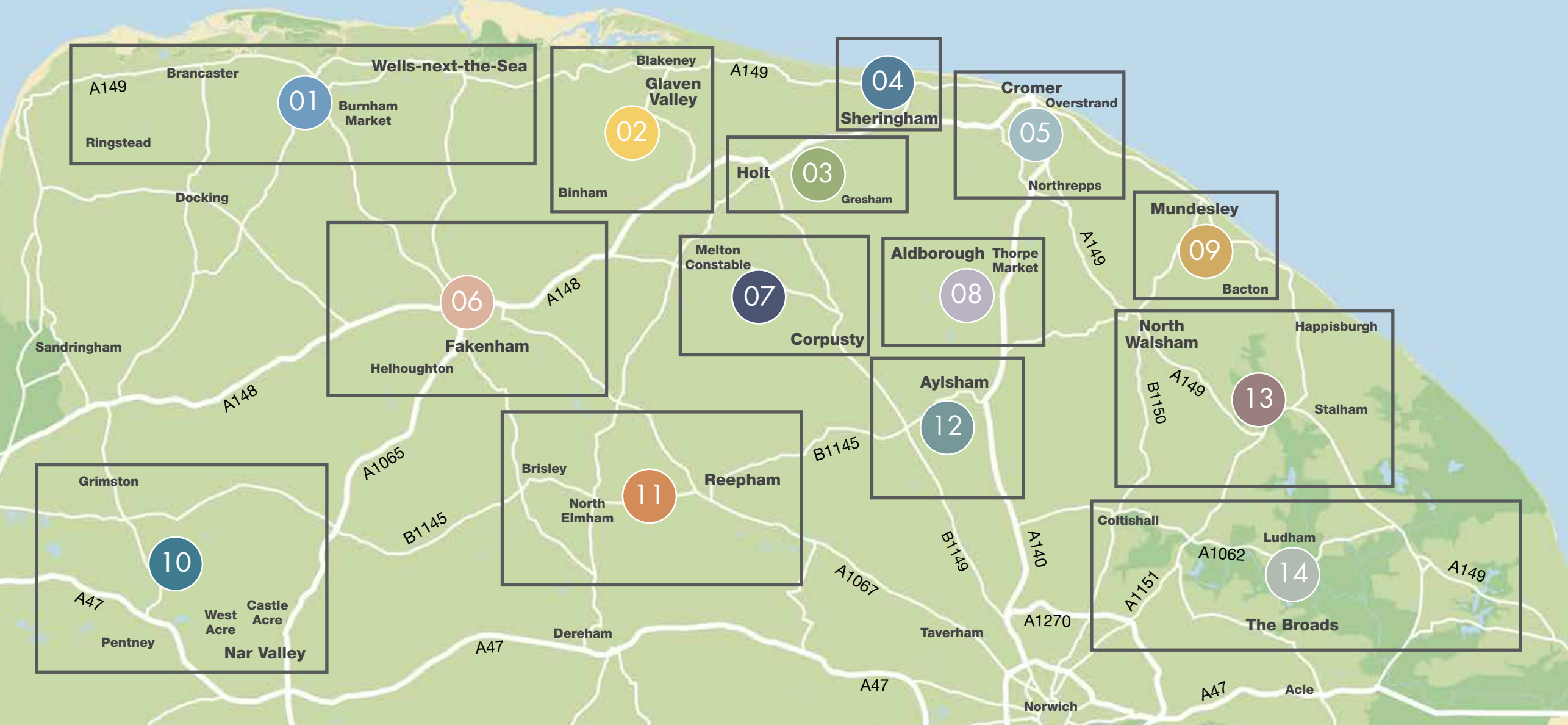

**North Norfolk Studio areas**  
 14 North Norfolk Studio areas to explore. Each area has a more detailed map on the pages shown.

**01**  
**Wells-next-the-Sea**  
 Ringstead and villages  
**Page 6**

**02**  
**Glaven Valley**  
 Binham and villages  
**Page 11**

**03**  
**Holt**  
 High Kelling Gresham  
**Page 15**

**04**  
**Sheringham**  
**Page 18**

**05**  
**Cromer**  
 Overstrand and villages  
**Page 20**

**06**  
**Fakenham**  
 and villages  
**Page 25**

**07**  
**Corpusty**  
 Briston and villages  
**Page 31**

**08**  
**Aldborough**  
 and villages  
**Page 34**

**09**  
**Mundesley**  
 Trunch and villages  
**Page 37**

**10**  
**Nar Valley**  
 Castle Acre and villages  
 Grimston  
**Page 40**

**11**  
**Reepham**  
 Brisley and villages  
**Page 44**

**12**  
**Aylsham**  
 and villages  
**Page 50**

**13**  
**North Walsham**  
 Happisburgh and villages  
**Page 53**

**14**  
**The Broads**  
**Page 59**

01

Welcome to the beautiful west North Norfolk coast. Stretching from peaceful Ringstead through to bustling Wells-next-the-Sea, this stunning stretch of coastline is a brilliant backdrop for 11 open studios. You'll find yourself inspired by the art, the rolling salt marshes and vast vistas.

There are 4 artists showing a mix of skills in the village hall next to Ringstead's Gin Trap Inn. And while you are in the village, while not visit The Garage Studio Art Gallery? As you travel east there's a studio stop at scenic Brancaster followed by Burnham Market, an affluent village where an Architect's practice has opened its doors.

Wells-next-the-Sea, a vibrant town with a picturesque harbour, has 5 open studios dotted around. Artists here show a mix of disciplines including ceramics, sculpture, painting, contemporary textile work and metalwork. And there's plenty of cafés to stop off for coffee.

In close by Wighton, visit the fabulous Alfred Cohen Museum opened in 2023 and do come back for the contemporary North Norfolk Exhibition Project (NNEP) from July 2, on for a month and established since 2000.



1 Kate Allsop Ceramics

MAY 23 24 25 26 27 28 29 30 31 JUNE 01 02 03 04 05 06 07

Ceramic maker.  
Level with Norfolk Hideaways Office on the Warham Road side you will see New Farm, go through the farm gate, New Farm Barn is the first barn you come to.  
New Farm Barn  
New Farm  
Warham Road  
Wells-next-the-Sea NR23 1NE  
kateallsopceramics@gmail.com  
www.kateallsopceramics.com



2 Alison Henry

MAY 23 24 25 26 27 28 29 30 31 JUNE 01 02 03 04 05 06 07

My sculpture practice is embedded in the natural world, exploring elements and structures of everyday objects and creatures in clay, wire and other media.  
Entering Wells from Stiffkey on A149, Grove Road is first left after junction with Warham Road. NB No parking on Grove Road.  
Heartwood, 4 Grove Road  
Wells-next-the-Sea NR23 1HY  
alisonhenrysculpture@gmail.com  
07541 250862  
www.alisonhenry.weebly.com



3 Helga Joergens

MAY 23 24 25 26 27 28 29 30 31 JUNE 01 02 03 04 05 06 07

I paint and draw in acrylic, watercolour or pastel and also make clay or soap stone sculptures. Although my work is abstract, it is often inspired by landscapes, flowers or clouds.  
Ringstead is signed on A149 either at Heacham, Hunstanton or Holme. The Village Hall is next to The Gin Trap Inn.  
Ringstead Village Hall  
High Street  
Ringstead PE36 5JU  
helga@helgajoergens.co.uk  
07584 476560  
www.helgajoergens.co.uk



4 Barbara King

MAY 23 24 25 26 27 28 29 30 31 JUNE 01 02 03 04 05 06 07

The untamed natural beauty of the Norfolk coast and countryside is the inspiration for many of my paintings from the wide horizons of sea and land to the close-up study of humble native wildflowers.  
Ringstead is signed on A149 either at Heacham, Hunstanton or Holme. The Village Hall is next to The Gin Trap Inn.  
Ringstead Village Hall  
High Street  
Ringstead PE36 5JU  
bek@barbaraking.co.uk  
www.barbaraking.co.uk



**Turning 1000s of clothing labels into works of art**  
Toy soldiers, shirts, ties and used clothing labels... 99 of them to be precise are re-fashioned into ice cream cones and sugar strand delights  
**Joy Pitts @joynextthesea**  
**Open Daily** 10am - 5pm  
23 May to 7 June  
12 High Street  
Wells-next-the-Sea NR23 1EP

# COASTAL ART

Exhibited in Oils, Acrylic and Pastels by twelve popular Norfolk Artists

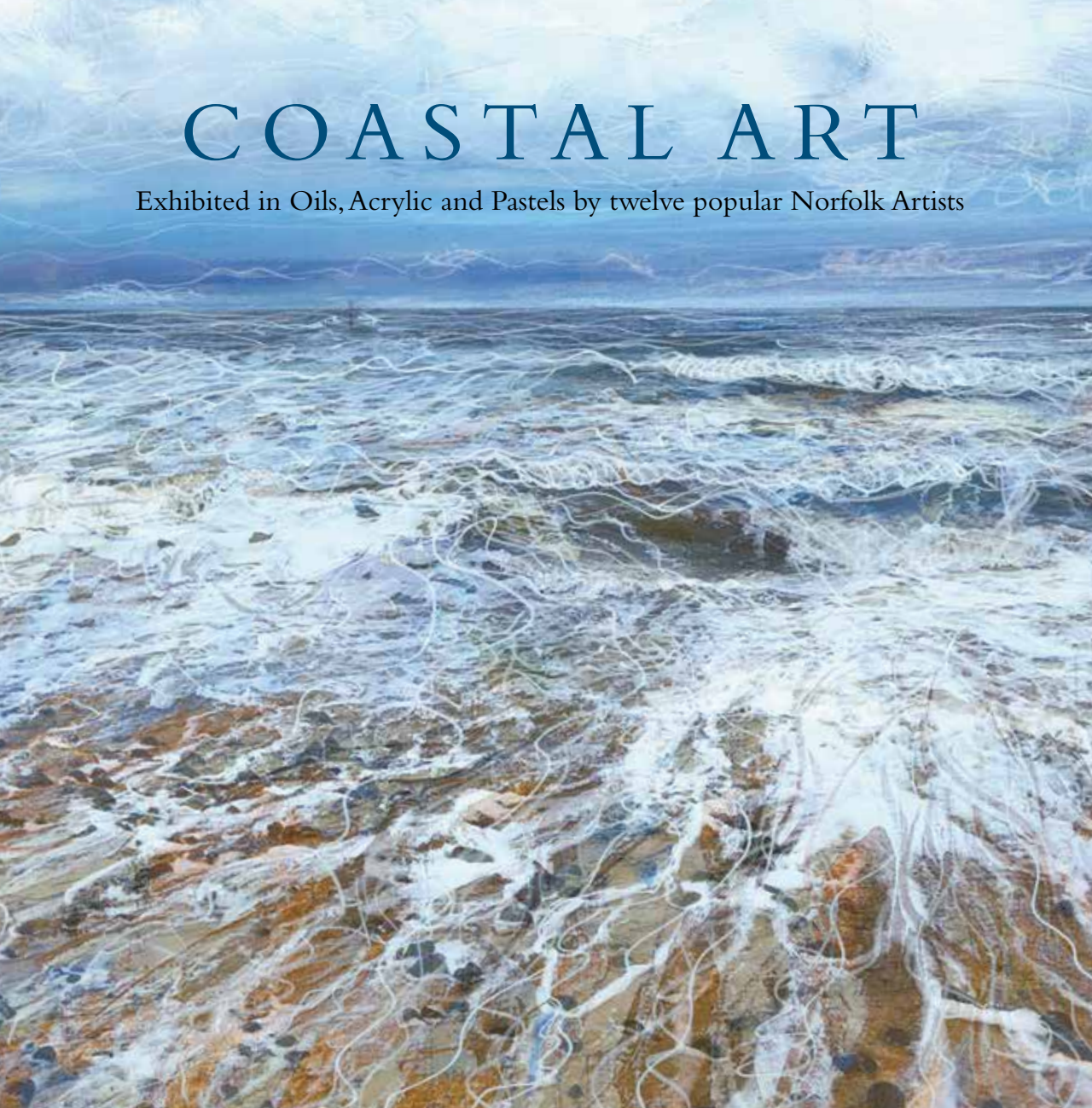

## The Garage Studio Art Gallery

44 Docking Road Ringstead Norfolk PE36 5LA T: 01485 525 715

OPEN throughout the year:

Thursday to Sunday 11am to 5pm and Bank Holidays - Dogs welcome

[www.thegaragestudionorfolk.co.uk](http://www.thegaragestudionorfolk.co.uk)

### 5 David Lendrum



MAY 23 24 25 26 27 28 29 30 31 JUNE 01 02 03 04 05 06 07

I work mainly in acrylic, but also in watercolour or pastel. My often large paintings are abstract and inspired by the landscapes and ever changing skies of Norfolk.

Ringstead is signed on A149 either at Heacham, Hunstanton or Holme. The Village Hall is next to The Gin Trap Inn.

Ringstead Village Hall  
High Street  
Ringstead PE36 5JU  
david@davidlendrum.co.uk  
07780 467787  
www.davidlendrum.co.uk



### 6 Toby Newman

MAY 23 24 25 26 27 28 29 30 31 JUNE 01 02 03 04 05 06 07

Paintings on canvas featuring the local coastal scenery - sea, sky, boats and birdlife, with an emphasis on light and its effects.

Head east along Wells Quay. Take left turn by Norfolk Cellars Wine Bar. Continue for 300yds until you reach first slipway. Studio is opposite.

Shipyard Studio  
East Quay  
Wells-next-the-Sea NR23 1LE  
tobyoch@yahoo.co.uk  
07776 215667  
@toby\_newman\_art



### 7 Joy Pitts MA

MAY 23 24 25 26 27 28 29 30 31 JUNE 01 02 03 04 05 06 07

Turning 1000s of clothing labels into works of art. Toy soldiers, shirts, ties and used clothing labels - 99 of them to be precise are re-fashioned into ice cream cornets and sugar strand delights.

High Street is in the centre of Wells-next-the-Sea next to the Edinburgh Inn.

Studio  
12 High Street  
Wells-next-the-Sea NR23 1EP  
joy@joypitts.co.uk  
07899 792314  
@joynextthesea



### 8 AJ Roberts MA

MAY 23 24 25 26 27 28 29 30 31 JUNE 01 02 03 04 05 06 07

My practice is mainly acrylic paintings of local Norfolk wildlife. I also upcycle second-hand wooden bird ornaments, do some landscape weavings, and create brush pen drawings on handmade paper.

Around the back of the village hall where the Brancaster Stores and Post Office are.

Brancaster Village Hall  
Main Road  
Brancaster PE318AA  
ajroriginalart@gmail.com  
@pajnsy



## ALFRED COHEN MUSEUM

[alfredcohen.org](http://alfredcohen.org)

This new museum opened in 2023 in the beautiful studios of the American artist who settled in Norfolk. It houses over 70 stunning works painted from the 1950s to the 1990s in Paris, London, and Kent as well as Norfolk. The museum is next door to the School House Gallery, which recently celebrated 40 years as a leading modern art gallery in Norfolk.

The School House, High Street  
Wighton, near Wells-next-the-Sea  
Norfolk NR23 1AL. Tel. 07956 278662



Museum and Gallery open Saturdays and Sundays 10.30am-17.30pm Please call to view by appointment at other times While the NNEP Exhibition is on in Wighton, 1 July-3 August, we shall be open every day 10.30-17.30

9 Helen Spedding

MAY 23 24 25 26 27 28 29 30 31 JUNE 01 02 03 04 05 06 07

Paintings and metalwork inspired by the North Norfolk landscape in all its wild glory.

Level with Norfolk Hideaways Office on the Warham Road side you will see New Farm, go through the farm gate, New Farm Barn is the first barn you come to.

New Farm Barn  
New Farm  
Warham Road  
Wells-next-the-Sea NR23 1NE  
helenspeddingart@gmail.com



10 Thomas Faire Architects RIBA ARB

MAY 23 24 25 26 27 28 29 30 31 JUNE 01 02 03 04 05 06 07

Architects Studio in North Norfolk, we conceive through drawings and models. Our work is rooted in coastal settlements, where material palette, texture and patina inform the architecture.

Our Studio is located opposite All Saints Church in Burnham Market, a three-minute walk east of the Market Green.

10 Ulph Place  
Burnham Market PE31 8HQ  
tom.tomfaire@gmail.com  
07548 674876  
@thomasfairearchitects



11 Cass Wedd



MAY 23 24 25 26 27 28 29 30 31 JUNE 01 02 03 04 05 06 07

Photowork and painting mainly concerning the self and the domestic. Some landscape and documentation of issue-based installation.

Ringstead is signed on A149 either at Heacham, Hunstanton or Holme. The Village Hall is next to The Gin Trap Inn.

Ringstead Village Hall  
High Street  
Ringstead PE36 5JU  
cass@gn.apc.org  
07771 510011  
@cassandrawedd



“I dream of painting and then I paint my dream.”  
*Vincent van Gogh*

02

The Glaven Valley is a joy to explore. Rolling fields, meandering rivers and pretty villages like Stiffkey, Cley-next-the-Sea, Blakeney and Wiveton offer endless scenic nooks for a stroll or a photoshoot. There are 11 open studios to visit, offering a varied selection of arts.

If you pop into Glandford Barns to visit the Allen Hall Gallery, you'll find 3 other artists' studios open, along with shops and cafés. This is a stretch of coast and countryside shaped by wide skies, flint churches, creeks and marshes.

Alongside browsing art, there are some lovely walks in the area. Why not cross the marshes at Cley or Blakeney, walk along the River Glaven or try the Blakeney Freshes, a 5.6km trail specifically for viewing birds like marsh harrier or geese? With many pubs and cafés dotted throughout serving up hearty food, local ales and great coffee, this is a perfect area to explore.



# FAIR WAR NING.



## A Solo Show by the artist **SICKBOY.**

18<sup>th</sup> June - 5<sup>th</sup> July | 11am-4pm daily | [www.sickboy.co.uk](http://www.sickboy.co.uk)

12 Manor Farm Barns, Glandford, Norfolk, NR25 7JP

### 12 Guy Allen



MAY 23 24 25 26 27 28 29 30 31 JUNE 01 02 03 04 05 06 07

Animal and the moon inspired original copper plate etchings.  
Enter Glandford Barns complex and continue up to Cley Spy, studio is next to Allen Hall Gallery. Plenty of parking.

Guy Allen Studio and Gallery  
Unit 10, The Barns  
Glandford NR25 7JP  
guy@guyallenart.com  
07500 877816  
@guy\_allen\_artist



### 13 Fuff Allen



MAY 23 24 25 26 27 28 29 30 31 JUNE 01 02 03 04 05 06 07

I work solely in acrylics preferring bright colours depending on the mood I'm in!

Field Cottage  
68 Holt Road  
Field Dalling NR25 7AS  
fuffallen@hotmail.co.uk  
07887 791522  
@fuffallen



### 14 Callisto Azura

MAY 23 24 25 26 27 28 29 30 31 JUNE 01 02 03 04 05 06 07

Vibrant, bold and abstract mixed media canvas paintings, prints, photography and fabrics. Colourful, bright and uplifting imagery of organic forms and objects as well as mark making and pattern.

Into Wiveton village, find the post box in wall and triangle of grass in road - studio is opposite, left of the house with a blue door!

1 Sycamore Cottage  
The Street  
Wiveton NR25 7TH  
cryderdixon@gmail.com  
07588 895375  
@callistoazuradesigns



### 15 Jeremy Bevan

MAY 23 24 25 26 27 28 29 30 31 JUNE 01 02 03 04 05 06 07

Acrylic and mixed media paintings which are becoming increasingly more abstract while retaining some figurative elements. Also lino, screen and giclee prints, greetings cards.

Down The Street from Wiveton Green towards the Coast Road. House is on left at fork in road after 200 yards, studio is apex roofed building in back garden.

Sunny Corner, Chapel Lane  
Wiveton NR25 7TQ  
info@jeremybevanartist.co.uk  
07950 334677  
www.jeremybevanartist.co.uk



### 16 Sarah Bowett

MAY 23 24 25 26 27 28 29 30 31 JUNE 01 02 03 04 05 06 07

Landscape paintings in mixed media, reflecting the partnership between nature and farming in a contemporary style, exploring agricultural mark making, colours, weather and movement.

Enter Glandford Barns complex and continue up to Cley Spy, studio is next to Allen Hall Gallery. Plenty of parking.

Antonia Clare Studio  
Unit 10, The Barns  
Glandford NR25 7JP  
sarah.bowett@hotmail.com  
07979 693025  
@where\_the\_artis

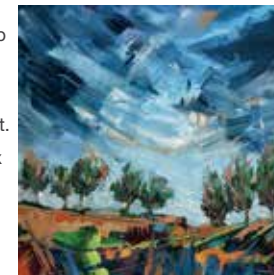

### 18 Kat Wheeler Ceramics



MAY 23 24 25 26 27 28 29 30 31 JUNE 01 02 03 04 05 06 07

Stoneware and raku pieces grounded in 20 years of experience, bringing together thoughtful form, integrity of making and a commitment to functional design.

From Binham with the Chequers Pub on your right take the second right towards Walsingham. I am 1.5 miles along that road on the left after Field House.

Meadow House  
Blakeney Road  
Hindringham NR21 0BU  
sales@katwheelceramics.com  
07748 114461  
@katwheelceramics



19 Frances Kearney BA MA RCA

MAY 23 24 25 26 27 28 29 30 31 JUNE 01 02 03 04 05 06 07

My tableaux pose questions of the human existence alongside the sonic overload of life. I'm interested in landscape of consciousness, sanctuary, ritual; the found object versus dangers imposed by man.



Studio on a bumpy track raised above the A149 Coast Road directly opposite the beach road by a tree and a red letter box. House with dark grey windows.

Umtata, Coast Road  
Cley-next-Sea NR25 7RY  
frances@franceskearney.com  
www.franceskearney.com

20 Chris Kirby

MAY 23 24 25 26 27 28 29 30 31 JUNE 01 02 03 04 05 06 07

Chris is a contemporary still-life artist, painting with a modernist and slightly minimalist sensibility, focusing on the placement and interplay of shapes and forms.



In Hindringham turn into Moorgate Road. Head right to the end of the road. Studio is in the last house on the left signposted Mill Farm House.

Mill Farm House  
Moorgate Road  
Hindringham NR21 0PT  
07979 805002  
www.chris-kirby.co.uk

21 Ashley Munro Scott

MAY 23 24 25 26 27 28 29 30 31 JUNE 01 02 03 04 05 06 07

I am a mixed media, impressionist artist. I paint gardens, landscapes, sea, coast and abstracts. I am the Artist in Residence for The Old Vicarage, East Ruston. Commissions welcome.



Enter Glandford Barns complex and continue up to Cley Spy, studio is next to Allen Hall Gallery. Plenty of parking.

Antonia Clare Studio  
Unit 10, The Barns  
Glandford NR25 7JP  
ashleymunroscott@icloud.com  
@Ashleymunroscott.art

22 Rosamond Ulph

MAY 23 24 25 26 27 28 29 30 31 JUNE 01 02 03 04 05 06 07

I work mostly in oil or water-colour, producing giclée prints and cards of these images, including a recently printed book of poems by Kevin Crossley-Holland and illustrated by myself.



Opposite the Priory in Binham. Parking on right at end of row of garages. Alternatively park in village hall car park, also opposite the Priory.

No 9 Buttlands  
Binham NR21 0DR  
rozzieulph@tiscali.co.uk  
07745 443845

23 Alison Wagstaffe

MAY 23 24 25 26 27 28 29 30 31 JUNE 01 02 03 04 05 06 07

My work celebrates the romantic imagination in paintings and handmade artists prints, made on the hand operated press here in the studio. Expect joyful colour and a generous scattering of gold leaf!



Turn left onto Langham Road off the coast road at Blakeney Village Hall. My studio is No 28 on right after first right turn.

28 Langham Road  
Blakeney NR25 7PJ  
aliwagstaffe@icloud.com  
07881 094930  
www.aliwagstaffe.co.uk

03

Holt is a perfectly sized Georgian market town with some lovely independent shops, including bookshops and galleries, so it's a great base for a wander before, during or after your studio visits. Pop into a cosy café for a flat white and homemade cake, or treat yourself to lunch at one of the town's many friendly pubs.

There are 4 studios in the town and another 4 in the surrounding area with a broad range of contemporary work including mixed media, painting, photography, as well as decorative and functional ceramic items.

The surrounding North Norfolk countryside is as inspiring as the art itself. Whether you're a practising artist yourself, a local or just visiting on holiday, these open studios are a brilliant way to connect with the area, meet makers face to face and soak up some serious artistic good vibes.



24 **Antonia Clare**

MAY 23 24 25 26 27 28 29 30 31 JUNE 01 02 03 04 05 06 07

Colourful expressionist paintings (still life, seascapes and abstract). Prints and art cards available.

In Holt, follow signs to Albert Street car park. Then look for Chapel Yard. I'm number 17 in the main square.

Chapel Yard Studio  
17 Chapel Yard  
Holt NR25 6HG  
antoniacleare@aol.com  
07585 425465  
www.antoniam-clare.com



25 **Kirsty Devlin**

MAY 23 24 25 26 27 28 29 30 31 JUNE 01 02 03 04 05 06 07

I am a contemporary landscape artist working in acrylics. Much of my work is inspired from walking through landscapes, celebrating colour in a bold and distinctive style.

Follow signs to access through green garden gate. There is one paved parking space at front door, remaining parking on street. Please do not block gravel drive at side.

62 Grove Lane  
Holt NR25 6ED  
kirsty.s.devlin@gmail.com  
@kay\_s\_dev



28 **Caroline Houchell**

MAY 23 24 25 26 27 28 29 30 31 JUNE 01 02 03 04 05 06 07

Printmaking and mixed media inspired by nature and seasonal changes.

From Holt take the A148 to High Kelling. Turn left onto Avenue Road, past village hall to the end, turn left, 2nd on left, parking on drive.

45 Pineheath Road  
High Kelling NR25 6RH  
carolinehouchellart@gmail.com  
07770 079655  
@carolinehouchellart



29 **Sue Monteath**

MAY 23 24 25 26 27 28 29 30 31 JUNE 01 02 03 04 05 06 07

Birds, landscapes and still life paintings mainly in oils but also pastels and watercolour. Prints and greeting cards also available.

From A148 Cromer Road at High Kelling, turn into Avenue Road. Drive to the end of the road and turn left into Pineheath Road. The studio is 4th house on the left.

49 Pineheath Road  
High Kelling NR25 6RH  
suemonteath@hotmail.com  
07716 116792  
www.sue-monteath.com



26 **Jane Harper**

MAY 23 24 25 26 27 28 29 30 31 JUNE 01 02 03 04 05 06 07

I am photographer and digital artist. I studied graphic design as well as photography and I think this is reflected in my presentation. I also like to reflect a sense of humour into many of my pictures.

The White House  
40 Grove Lane  
Holt NR25 6EG  
janeharper001@btinternet.com  
07598 783838  
www.janeharperart.com



27 **Holt Glass & Oak**

MAY 23 24 25 26 27 28 29 30 31 JUNE 01 02 03 04 05 06 07

A range of decorative and functional items constructed from fused and copper foiled glass and a variety of hardwood timbers.

Travelling from Cromer, after High Kelling turn right onto Cromer Road then 2nd left to Grove Lane and first right to Castle Close. Park on drive.

1 Castle Close  
Holt NR25 6FB  
holtglassoak@gmail.com  
07525 010671  
@holt\_glass\_and\_oak



30 **Mary Pattinson**

MAY 23 24 25 26 27 28 29 30 31 JUNE 01 02 03 04 05 06 07

I paint in acrylics and like to vary the subject and size of my paintings. I work in both traditional and experimental styles, inspired by the Norfolk landscape, by nature and by still life study.

Gate is opposite footpath sign and red bin. Gateway pillars name The Old Rectory on left and The Pightle on right. Follow drive right. Studio in garden.

The Pightle, Holt Road  
Gresham NR11 8AD  
marypattinson@hotmail.com  
07828 902107



31 **Carolyn Rawlings**

MAY 23 24 25 26 27 28 29 30 31 JUNE 01 02 03 04 05 06 07

I paint and draw just for the fun of it, and enjoy a range of subjects, including birds and other wild life, using pencil, pen, watercolour and acrylics.

From the A148 at Bodham follow signs to The Red Hart pub. Turn right on to Hart Lane. At the end of the road turn right, the house is on the right before the church.

Church House  
Church Road  
Bodham NR25 6PT  
carolynrawlings06@gmail.com



47 50 51

**THE GARDEN HOUSE**  
Gallery & Shop

31 Garden Street, Cromer NR27 9HN  
T: 01263 511234 M: 07484 137045  
info@gardenhousegallery.co.uk  
www.gardenhousegallery.co.uk

**Peter Kavanagh**  
artist /illustrator

www.peterkavanagh.co.uk  
Sheringham artist #34

04

Welcome to North Norfolk Studios in Sheringham - a brilliant blend of seaside charm and creative discovery! Open studios are the ideal reason to explore this joyous seaside town, where colourful beach huts, colourful ice creams and gorgeous sea views are never far away.

Sheringham's lively promenade and traditional seaside feel make wandering between artist studios a joy, whether you're into painting, pottery or quirky mixed media - there are 6 in all to discover.

In between studios take a stroll along Sheringham's Blue Flag beach and enjoy rock pooling at low tide, scenic coastal paths and the lively market on Saturdays. Or if local heritage is your thing, visit The Mo - Sheringham Museum. Check out the Creative Sheringham Festival from 15-31 May, a mix of visual arts exhibitions, workshops, literary events, performance poetry, live music and singing.



32 Ceramics Flora

MAY 23 24 25 26 27 28 29 30 31 JUNE 01 02 03 04 05 06 07

I make wheel-thrown, functional ceramics. Simple, pared-back forms that fit comfortably both in your hand and your home. Vessels to be used and which turn everyday activities into rituals to be enjoyed.



Access the studio by walking down the side alley which runs along the left of the house.

18 Cremer Street  
Sheringham NR26 8DZ  
ceramicsflora@gmail.com  
07951 998004  
www.ceramicsflora.com

33 Angela Hunter

MAY 23 24 25 26 27 28 29 30 31 JUNE 01 02 03 04 05 06 07

I make individual thrown and hand built pots and sculptures inspired by the common, local woodland and sea. I mainly use stoneware clay fired at high temperatures in an electric kiln.



St Austin's Grove runs parallel to Nelson Road and the cliffs above East Beach. It is a left turn off Curtis Lane as you walk down hill from the cliffs to the common.

32 Saint Austin's Grove  
Sheringham NR26 8DF  
huntera3215@gmail.com  
@angelahunter\_pottery  
www.alisonhenry.weebly.com

34 Peter Kavanagh

MAY 23 24 25 26 27 28 29 30 31 JUNE 01 02 03 04 05 06 07

Professional illustrator, artist and tutor. Over 160 children's books published. Colourful flowers, Norfolk landscapes and beautiful nudes. Large and small pictures in watercolour and oils.



Entry is via the alley at the back of the house.

21 Morris Street  
Sheringham NR26 8JY  
petekavana@aol.com  
07860 568874  
www.peterkavanagh.co.uk

35 Tracey Lees

MAY 23 24 25 26 27 28 29 30 31 JUNE 01 02 03 04 05 06 07

Mixed media, creative abstract textile artist. Inspired by the everyday, all things vintage, flora and the coast. I like to work with any combination of paint, fabric, thread or stitch.



Leaving Sheringham on Holway Rd, take 1st right into Norfolk Rd take 1st left into Suffolk Rd, follow the road round into Hooks Hill Road, 3rd on the right.

4 Hooks Hill Road  
Sheringham NR26 8NJ  
tl@traceyleesart.com  
07939 655406  
@traceyleesart

36 Brian Lewis

MAY 23 24 25 26 27 28 29 30 31 JUNE 01 02 03 04 05 06 07

Paintings in acrylic on gesso board and on canvas of North Norfolk and beyond some with a humorous twist.



Bees Hall  
64 The Avenue South  
Sheringham NR26 8DH  
brian@art-e-mail.com  
www.art-e-mail.com

37 Cora Mullenger

MAY 23 24 25 26 27 28 29 30 31 JUNE 01 02 03 04 05 06 07

I work in oils, pastels, watercolour, gouache and ink. My favourite subjects are animals and the Norfolk landscape, especially our wide views of the sky.



Easy to find, look out for bunting and road sign. Parking available on my drive, in layby opposite or the road outside.

5 Britons Lane  
Beeston Regis  
Sheringham NR26 8SJ  
infocoracora@gmail.com  
07500 600572  
www.coracora.co.uk

The 15 studios around Cromer and Overstrand are just the ticket for a colourful long weekend or day out by the water's edge, offering a broad range of painting practices along with makers involved with clay, copper, silver and enamel. While you are here, why not take a stroll along the stunning cliff-top paths that link Cromer and Overstrand? The whole area is dog friendly and the views across the sparkling North Sea are magical.

The area offers a lively cultural heart, blending traditional seaside character with a flourishing contemporary arts scene. Galleries include The Garden House with 3 artists showing in North Norfolk Studios and The Point on the seafront to the east. Cromer Artspace on the Prom to the west has a rolling programme of contemporary exhibitions throughout the year. And if you need lunch, there's Fino, Cromer's award winning, short menu restaurant and wine bar. Yum.



## 38 Alex Boardman

MAY 23 24 25 26 27 28 29 30 31 JUNE 01 02 03 04 05 06 07

Drawings and studies in oil.

From A149 Norwich Road, follow signs towards Overstrand/Mundesley. Bungalow is on the right, opposite Kings Chalet Park just after Ellenhill on the coast road.

124 Overstrand Road  
Cromer NR27 0DN  
alexboardman@rocketmail.com  
07778 769985



## 39 Holly Mai Burton

MAY 23 24 25 26 27 28 29 30 31 JUNE 01 02 03 04 05 06 07

I am an artist who has specialised in the tactile qualities of clay and the vibrancy of paint. I enjoy exploring both simultaneously taking inspiration from the environment around me.

17 Bulls Row  
Northrepps NR27 0LF  
hollyhomewares@outlook.com  
07504 823037  
@hollyhomewares



## 40 Philippa Clarke

MAY 23 24 25 26 27 28 29 30 31 JUNE 01 02 03 04 05 06 07

I am inspired by nature and social history and often incorporate poetry and photographs into my work. I love colour and texture and enjoy experimenting with mediums and techniques.

At Top Common in East Runton turn opposite the pond into The Paddock, an unmade road. Follow this around to the left and we are the last house on the right.

1 The Paddock, Top Common  
East Runton NR27 9PR  
philippajclarke@hotmail.co.uk  
07731 865131  
@philippajclarketextiles



## 41 Elizabeth Coe

MAY 23 24 25 26 27 28 29 30 31 JUNE 01 02 03 04 05 06 07

My work is mostly mixed media as I like to blend colours and textures to get the effects that I want for my pictures. I also enjoy making collages as it is exciting to produce a picture from paper.

My road is right next to the entrance to Belfry school. My bungalow is at the top of the small hill, parking at the top of the hill or in front of garage.

2 Tolls View  
Overstrand NR27 0PQ  
lizcoe@live.co.uk  
07963 876238



THE  
**POINT**  
CONTEMPORARY

Independent Art Gallery, Cromer, Norfolk

**We aim to celebrate and showcase the best of British contemporary painting through curated exhibitions.**

The Point Contemporary is located a stone's throw from the beach and named after those ever-shifting, liminal places and points where land meets sky and sea meets shore. It also represents our aesthetic in terms of Art, where the boundaries of representation and abstraction meet through highly individualistic and painterly expressions.

Fine Art | Original Prints | Cards | Painting Classes & Workshops

4 Marine View | Promenade | Cromer | NR27 9HE  
OPEN: Thurs / Fri 10-2, Sat / Sun 10-4  
or by appointment  
[thepointcontemporary.com](http://thepointcontemporary.com)

**42 Joy Cole**

MAY 23 24 25 26 27 28 29 30 31 JUNE 01 02 03 04 05 06 07

I work in acrylics, watercolour and mixed media. My style varies depending on my subject but whether it's landscape, seascape or floral it is always colourful.

From Overstrand High Street turn down Cliff Road (White Horse Pub on corner) first right is White Horse Gardens, no 1 is straight ahead.

1 White Horse Gardens  
Overstrand NR27 0PX  
joycolek@aol.com  
07813 801976  
www.joycole.com



**43 Bob Crook**

MAY 23 24 25 26 27 28 29 30 31 JUNE 01 02 03 04 05 06 07

I work mainly in acrylic, watercolour, gouache and ink. Wildlife subjects, mostly birds.

Take the Holt Road from Cromer, then turn right into Sandy Lane (opposite StructureFlex), and then immediate right turn into Barclay Close.

3 Barclay Close  
off Sandy Lane  
Cromer NR27 9JX  
crookbob6@gmail.com  
07384 292932



**44 Robert Downie**

MAY 23 24 25 26 27 28 29 30 31 JUNE 01 02 03 04 05 06 07

Working predominantly in pen, ink and gouache my images use bold colours and dynamic lines in a graphic style to capture the magic and beauty of Norfolk's coast and countryside.

At Overstrand Church turn right, up past Northrepps Cottage, left at top then bear right. The studio is signposted and the only house on the postcode.

Woodland House, Nut Lane  
Northrepps NR27 0JY  
info@robertdowniefineart.com  
07857 700659  
www.robertdowniefineart.com



**45 Leslie Hawkes Nockels**

MAY 23 24 25 26 27 28 29 30 31 JUNE 01 02 03 04 05 06 07

Delight in beauty of colour in the sky, seas and shores of Cromer and North Norfolk.

Stevens Road (wide but unadopted) runs west from A149 Norwich to Cromer Road where it crosses the railway line just outside Cromer.

The Old Railway Carriage  
9 Stevens Road  
Cromer NR27 0HZ  
lesliehawkesnockels@yahoo.com  
07517 354558  
@leslienockels



**46 Liz James MA**

MAY 23 24 25 26 27 28 29 30 31 JUNE 01 02 03 04 05 06 07

The Norfolk landscape is the primary inspiration for my artistic practice together with the changing seasons and how they affect the mood of sea, sky and landscape.

Turn onto Burnt Hills off Roughton Road. Studio is on left hand side tucked up the corner behind a mini island with two trees.

13 Burnt Hills  
Cromer NR27 9LW  
lizjamesart@gmail.com  
07933 358465  
www.lizjamesart.com



**48 Nigel Paterson**

MAY 23 24 25 26 27 28 29 30 31 JUNE 01 02 03 04 05 06 07

I work with copper, silver and enamel to produce jewellery, bowls, framed art and other functional and beautiful items. Each piece is inspired by the colour or form of the sea or nearby landscape.

From Norwich, turn right into Station Road and right again into Jubilee Lane. We are the pink house middle of the terrace.

5 Jubilee Terrace, Jubilee Lane  
Cromer NR27 0EW  
nigelpaterson.np@gmail.com  
07795 264410  
www.nigelpatersonart.com



**47 Julia McGibbon**

MAY 23 24 25 26 27 28 29 30 31 JUNE 01 02 03 04 05 06 07

I work mostly in oils and acrylics and use bold, expressive hues to create mood, emotion and atmosphere. Inspired by our coastline, I bring an element of nostalgia to my subjects.

From Norwich Road follow one way system into town, go right at merge in turn sign. Garden St is first left and we are 200 yards on left. Co-op car park opposite.

The Garden House Gallery  
31 Garden Street  
Cromer NR27 9HN  
info@gardenhousegallery.co.uk  
01263 511234 @jooulesart



**49 Mark Richardson**

MAY 23 24 25 26 27 28 29 30 31 JUNE 01 02 03 04 05 06 07

My work is inspired by the North Norfolk coastline. I draw and sketch the landscape in situ or from photographs I take and work up my paintings in the studio using acrylic and graphite crayon on board.

50 yards from the Cliff Top Cafe.

12 Cliff Road  
Overstrand NR27 0PP  
www.markrichardsonpainter.com  
markrichardson340@gmail.com  
@markrichardson340



**2026 on the Prom**  
a year of contemporary art



**The Bigger Picture**  
art around Cromer



A full programme of exhibitions, workshops and artists in conversation in a beautiful 1930s Art Deco building at the far end of West Promenade, Cromer  
[cromer-artspace.uk](http://cromer-artspace.uk)

Paintings by 23 artists, reproduced lifesize around Cromer Town from Towner Eastbourne offering a very special, free and fully accessible viewing experience  
[cromer-artspace.uk](http://cromer-artspace.uk)



50 Linda Robinson

MAY 23 24 25 26 27 28 29 30 31 JUNE 01 02 03 04 05 06 07

Inspired by the local landscape painted primarily in gouache and oils emphasising the beauty of the local colours and primary features.



From Norwich Road follow one way system into town, go right at merge in turn sign. Garden St is first left and we are 200 yards on left. Co-op car park opposite.

The Garden House Gallery  
31 Garden Street  
Cromer NR27 9HN  
lindakrobinson@hotmail.co.uk  
01263 511234  
@lindaslino

52 Gavin Smith



MAY 23 24 25 26 27 28 29 30 31 JUNE 01 02 03 04 05 06 07

Impressionistic, expressive and abstractive land and seascape paintings, mainly work in oils. Mostly inspired by the natural world that surrounds me here in North Norfolk.



Last bungalow on the right towards the church. Park on drive or in road outside property. Enter via side gate, follow the signs. (There is one step).

1 Church Street  
Northrepps NR27 0LG  
gavinsmithartist@icloud.com  
@gavinsmithartist



# Norfolk Dog Days

Personalised dog care services  
Daily walks 1-2-1 or in small groups  
and home care visits

07557 409259

[norfolkdogdays@gmail.com](mailto:norfolkdogdays@gmail.com)

[www.norfolkdogdays.co.uk](http://www.norfolkdogdays.co.uk)

Fully insured  
Canine First Aid Level 2  
DBS Checked



51 Kathryn Shapcott

MAY 23 24 25 26 27 28 29 30 31 JUNE 01 02 03 04 05 06 07

A hobby potter, making lots of different things, from mugs and pots to animals. I work mainly with thrown and handbuilt ceramics and experimental glazes.



From Norwich Road follow one way system into town, go right at merge in turn sign. Garden St is first left and we are 200 yards on left. Co-op car park opposite.

The Garden House Gallery  
31 Garden Street  
Cromer NR27 9HN  
Kathrynschapcott@gmail.com  
01263 511234  
@brick\_kiln\_pottery

06

Fakenham is a bustling North Norfolk market town set along the River Wensum with a vibrant Thursday market, independent shops and plenty of character to enjoy alongside our open studios. There are a total

of 21 studios in the area showing a wide range of traditional and contemporary arts, with 5 artists showing in the primarily medieval Helhoughton All Saint's Church, 3 in Tatterford and 6 in the small and quiet village of Stibbard.

You'll find inspiration everywhere: charming village lanes and peaceful footpaths that make the surrounding countryside a joy to explore and creating a rich setting for artists and makers to share their work. Pensthorpe Natural Park offers nature trails and a lovely café, with the added bonus of 2 artists showing here. Enjoy!



# undercurrent

North Norfolk Exhibition Project WIGHTON26

Curated by Chris Bailkoski

Aether Collective ~ Grace Adam ~ Meg Amsden  
Tim Angrave & Lesley Williams ~ Diana Ashdown  
Nick Ball ~ Ulrike Behrent ~ Mary Blue ~ Helen Breach  
Margie Britz ~ Jim Brown ~ Ruth Brumby ~ Judith Campbell  
Michelle Louise Carter ~ Rachel Collier-Wilson  
Mike Coombs & Fiona Bennett ~ Jenny Comper  
Ros Copping & Liz James ~ Alan Cossins ~ John Cox  
Nicki Darrell ~ Rose Davies ~ Prue Dobinson ~ Mike Dodd  
Isla Dowman ~ Carl Durban ~ Caroline Forward  
Stephanie Gilbert ~ Jack Godfrey ~ Linda Gower  
Annie Green-Armytage ~ Beth Groom ~ Naomi Hardman  
Lin Hartley ~ Alison Henry ~ Lucinda Holmes ~ Guy Holder  
Anna-Lise Horsley ~ Elizabeth Inger ~ Casey Jackson  
Clare Jarrett ~ Willem Keys ~ Pippa King ~ Sue Lane  
Brian Lewis ~ Kevin Lewis ~ Jessica Loveday  
Sophie Marritt ~ Richard Mills ~ Patricia Mullin  
Kate Morse & Lizzy Sainsbury ~ Joy Pitts ~ Rosy Prue  
P&P (Peter Swann & Paul Ebbens) ~ Jackie & Joseph Potter  
Raphus (Guy Norman) ~ Sarah Russell ~ Hannah Rae  
Jane Scobie ~ Eric Smee ~ Hannelore Smith  
Helen Street ~ Sublime (Peter Norton) ~ Siri Taylor  
Susan Vaughan-Williams ~ Cherry Vernon-Harcourt  
Kate Vogler ~ Cass Wedd ~ Paul Wolterink ~ Rachel Wright

1st July: Private View opening from 4pm

2nd July - 2nd August: Exhibition Continues 10am-5pm daily

All Saints Church, Kirkgate Lane, Wighton, NR23 1AL

For more information: [nnccontemporaryart.com](http://nnccontemporaryart.com)

NE project

## 53 Elaine Banham

MAY 23 24 25 26 27 28 29 30 31 JUNE 01 02 03 04 05 06 07

Oil on canvas inspired by North Norfolk land and seascapes.

Stibbard is off A1067. Turn right on to Wood Norton Rod. Last house on right past village hall.

Meadow View  
Wood Norton Road  
Stibbard NR21 0EX  
[banhamseed@gmail.com](mailto:banhamseed@gmail.com)  
07792 314072  
[www.seedart.co.uk](http://www.seedart.co.uk)



## 54 Tim Burdett

MAY 23 24 25 26 27 28 29 30 31 JUNE 01 02 03 04 05 06 07

My work explores emotional struggles through the use of string.

From A1067 follow sign posts to Stibbard. Stay on the road through the village passing the school on left, pass two cottages in dip then head into S bend, driveway on left.

Meadowcote  
Stibbard Road  
Fulmodestone NR21 0LX  
[tjburdett45@gmail.com](mailto:tjburdett45@gmail.com)  
07950 150495  
[@tjgb\\_arts](https://www.instagram.com/tjgb_arts)



## 55 Nell Dalton

MAY 23 24 25 26 27 28 29 30 31 JUNE 01 02 03 04 05 06 07

Hand carved stone and wood and ceramic figures. It is a privilege to create for fun, signage, decoration and memorials to loved ones. Pieces that nestle in the garden or display indoors.

From A148 near The Crown, turn south-east signposted West Raynham. Drive half mile, out of 30mph limit, past high poplars. Last of four cottages on left.

38 Station Road  
East Rudham PE31 8SU  
[dalton.nell@hotmail.co.uk](mailto:dalton.nell@hotmail.co.uk)  
07880 885648  
[@create.content.stone.carving](https://www.instagram.com/create.content.stone.carving)



## 56 Stephen Dell

MAY 23 24 25 26 27 28 29 30 31 JUNE 01 02 03 04 05 06 07

En plein air Norfolk landscape painting.

All Saints Church is on The Street which runs through the centre of the village, 4 miles from Fakenham. [///lunged.sulk.enchanted](http://lunged.sulk.enchanted)

All Saints Church  
The Street  
Helhoughton NR21 7BW  
[norfolkart2@gmail.com](mailto:norfolkart2@gmail.com)  
07850 952566  
[www.norfolkart.uk](http://www.norfolkart.uk)



## 57 Nicholas Elliott

MAY 23 24 25 26 27 28 29 30 31 JUNE 01 02 03 04 05 06 07

I work predominantly in oils across colourful still life, floral and landscapes and contour drawings enhanced with gouache. My subject matter varies from English to European.

Pensthorpe Natural Park is located on the A1607 about a mile from Fakenham in the Norwich direction, it's well signposted.

Pensthorpe Natural Park  
Pensthorpe Road  
Fakenham NR21 0LN  
[nicholaselliottuk@gmail.com](mailto:nicholaselliottuk@gmail.com)  
07914 778836  
[www.nicholaselliott.co.uk](http://www.nicholaselliott.co.uk)

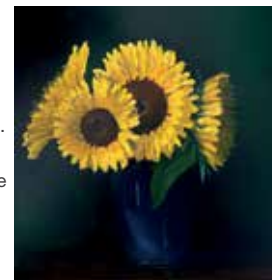

## 58 Rozzi Freeman

MAY 23 24 25 26 27 28 29 30 31 JUNE 01 02 03 04 05 06 07

Painting mostly with watercolour and some experimental printmaking. Inspired mostly by the local environment of North Norfolk.

All Saints Church is on The Street which runs through the centre of the village, 4 miles from Fakenham. [///lunged.sulk.enchanted](http://lunged.sulk.enchanted).

All Saints Church  
The Street  
Helhoughton NR21 7BW  
[rozzi.rozzi@btinternet.com](mailto:rozzi.rozzi@btinternet.com)  
07787 967105



## 59 Jill Inasley

MAY 23 24 25 26 27 28 29 30 31 JUNE 01 02 03 04 05 06 07

I use plain and speckled stoneware clay to make thrown and handbuilt pots, fired in a variety of finishes including glaze, obvara and raku.

The postcode NR21 7AZ brings you to the right village but wrong house, so look out for a sign with a white horse on top (on the left if coming from Fakenham).

Manor Farm Barn  
Dunton Road  
Tatterford NR21 7AZ  
jill@insleymedia.com



## 60 Helen Lansdown



MAY 23 24 25 26 27 28 29 30 31 JUNE 01 02 03 04 05 06 07

I'm an experienced designer and maker of sculptural objects which are inspired by the natural beauty of the Norfolk coast and countryside.

All Saints Church is on The Street which runs through the centre of the village, 4 miles from Fakenham.  
///lunged.sulk.enchanted

All Saints Church  
The Street  
Helhoughton NR21 7BW  
helen.lansdown@yahoo.com  
@hl\_makes\_stuff



## 61 Loudle Design

MAY 23 24 25 26 27 28 29 30 31 JUNE 01 02 03 04 05 06 07

I craft pen and ink sketches that draw inspiration from the breathtaking beauty of nature and landscapes. I also translate my artwork by print onto fabric creating handmade bespoke lampshades and cushions.

At the top of the Glebe on the Fulmodestone Road, adjacent to Stibbard all Saints School, plenty of accessible parking.

2 The Glebe  
Stibbard NR21 0LU  
hello@loudledesign.co.uk  
07788 993994  
www.loudledesign.co.uk



## 62 Norfolk Makrs

MAY 23 24 25 26 27 28 29 30 31 JUNE 01 02 03 04 05 06 07

Patchwork quilts, aprons, artisan bags, all constructed from a mix of new and vintage utility cloths. Handmade custom belts, small leather goods and recycled artisan birdhouses.

Walnut House  
Fulmodestone Road  
Stibbard NR21 0LT  
norfolkmakrs@gmail.com  
01328 829774  
www.norfolkmakrs.co.uk



## 63 Patricia Mullin

MAY 23 24 25 26 27 28 29 30 31 JUNE 01 02 03 04 05 06 07

Bold colours in vivid pastels and gouache paint. Subjects include Folk Art, allegorical pieces with layered meaning and still life whose titles allude to a drama.

Park near Lynn Arms pub. Take gravel entrance between the orange and pale yellow cottages. Come through. Meadow Cottage is beside a blue garage.

Meadow Cottage  
11 Websters Yard, The Street  
Syderstone PE31 8SJ  
mullinpatricia@gmail.com  
01485 578153  
www.patriciamullinart.com

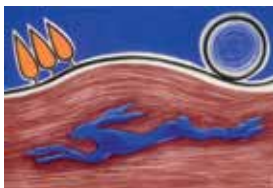

## 64 Stephen Parry

MAY 23 24 25 26 27 28 29 30 31 JUNE 01 02 03 04 05 06 07

I work with high temperature clays and fire my wheel thrown and hand built ceramic in wood fired kilns.

Three miles South East of Fakenham, take the Little Ryburgh Only turning from the A1076.

Ryburgh Pottery  
May Green  
Little Ryburgh NR21 0LP  
sparry1650@gmail.com  
07748 122414  
@stephenparryceramics



## 65 Kit Price Moss MA



MAY 23 24 25 26 27 28 29 30 31 JUNE 01 02 03 04 05 06 07

Painting using watercolours and printmaking - linocuts and serigraphs, inspired by drawings from observations of both the natural and manmade world.

All Saints Church is on The Street which runs through the centre of the village, 4 miles from Fakenham.  
///lunged.sulk.enchanted.

All Saints Church  
The Street  
Helhoughton NR21 7BW  
price\_moss@hotmail.com  
07773 070356  
www.kitpricemoss.com



## 66 Tracey Ross

MAY 23 24 25 26 27 28 29 30 31 JUNE 01 02 03 04 05 06 07

Atmospheric semi-abstract seascapes, prints and cards. I run in-person art workshops on the coast and offer an online art course titled Paint the Light.

On the B1105 to Wells, keep going straight to East Barsham, next place is Houghton St Giles. End flint terrace cottage, opposite the red post box and church.

Saint Giles Cottage  
122 Fakenham Road  
Houghton Saint Giles NR22 6AQ  
traceyrossart@gmail.com  
www.tracey-rossart.co.uk



## 67 Don Seed

MAY 23 24 25 26 27 28 29 30 31 JUNE 01 02 03 04 05 06 07

Large format watercolours.

Stibbard is off A1067. Turn right on to Wood Norton Rod. Last house on right past village hall.

Meadow View  
Wood Norton Road  
Stibbard NR21 0EX  
banhamseed@gmail.com  
07792 314072  
www.seedart.co.uk



## 68 Libby Sheldon



MAY 23 24 25 26 27 28 29 30 31 JUNE 01 02 03 04 05 06 07

Norfolk landscapes; woodland scenes; still lives.

All Saints Church is on The Street which runs through the centre of the village, 4 miles from Fakenham.  
///lunged.sulk.enchanted

All Saints Church  
The Street  
Helhoughton NR21 7BW  
libbysheldon@hotmail.com  
07803 619979



## 69 Kate Sidell



MAY 23 24 25 26 27 28 29 30 31 JUNE 01 02 03 04 05 06 07

I make jewellery in my North Norfolk studio. I make fold formed metal jewellery using copper and brass. I also work with wire, glass beads, gemstones and sea glass.

The postcode NR21 7AZ brings you to the right village but the wrong house; look out for a sign with a white horse on top (on the left if coming from Fakenham).

Manor Farm Barn  
Dunton Road  
Tatterford NR21 7AZ  
katiesidell@yahoo.co.uk  
@treehousejewellery.katiesidell



## 70 Cindy Tassell

MAY 23 24 25 26 27 28 29 30 31 JUNE 01 02 03 04 05 06 07

I work mainly in oils but also some acrylic. I just enjoy painting and often do landscapes where I try to do plein air work and follow up in my studio. Equally important are still life and portrait.

The postcode NR21 7AZ brings you to the right village but the wrong house; look out for a sign with a white horse on top (on the left if coming from Fakenham).

Manor Farm Barn  
Dunton Road  
Tatterford NR21 7AZ



71 Annie Tempest

MAY 23 24 25 26 27 28 29 30 31 JUNE 01 02 03 04 05 06 07

I am a creative across all disciplines but this year I will be showing predominantly sculpture including a large selection of bronzes from my London show.



Pass village hall on right heading out towards Wood Norton. 50yds on left, Tyler's Barn driveway with pleached hornbeam on left side.

Tyler's Barn  
Wood Norton Road  
Stibbard NR21 0EX  
annietempest@hotmail.co.uk  
07767 797629  
www.annietempest.com

73 Martin Wess

MAY 23 24 25 26 27 28 29 30 31 JUNE 01 02 03 04 05 06 07

Highly experimental and personal artwork encompassing watercolour, inks, paper manipulation, ceramics, plaster and an extraordinary (impossible) ice project proposal!



From Stibbard take Fulmodstone road, turn left at church cross-road, 500m on left. From A148 Cromer Road take Fulmodeston turning and Croxton is 1 mile.

21 Croxton Road  
Croxton NR21 0NP  
martinwess3@gmail.com  
07939 020661



72 Ken Tidd



MAY 23 24 25 26 27 28 29 30 31 JUNE 01 02 03 04 05 06 07

I paint mostly North Norfolk landscapes in watercolours and oils. My work is a loose, big brush style of big skies, beaches and a coastline that's inspired my journey as an artist.



Pensthorpe Natural Park is located on the A1607 about a mile from Fakenham in the Norwich direction, it's well signposted.

Pensthorpe Natural Park  
Pensthorpe Road  
Fakenham NR21 0LN  
ken@kentidd.co.uk  
07768 772538  
www.kentidd.co.uk

07

Open studios around Corpusty offer a brilliant excuse to explore a patch of countryside that's rich in inspiration and charm. Take a stroll through peaceful lanes and leafy footpaths, soak up views over the fields.

Corpusty Mill, set beside the twinkling River Bure that winds through the area, is a particularly picturesque spot, while nearby woodland and riverside walks offer moments of calm. Find Corpusty's village green, a pleasant and tranquil spot to pause before visiting studios - there are 3 in the village. You'll also find the Dukes Head pub opposite the green which has operated on this site since 1794.

Just a short drive away you'll find 5 more studios - a total of 8 in this area - displaying a wide variety of work. There are 2 studios in Briston which has The Three Horseshoes and The Explorer pubs, plus shops and a post office. Also in the area is Edgefield where you'll find The Pigs, known for its traditional British pub food.

This slice of North Norfolk has something to delight every visitor.

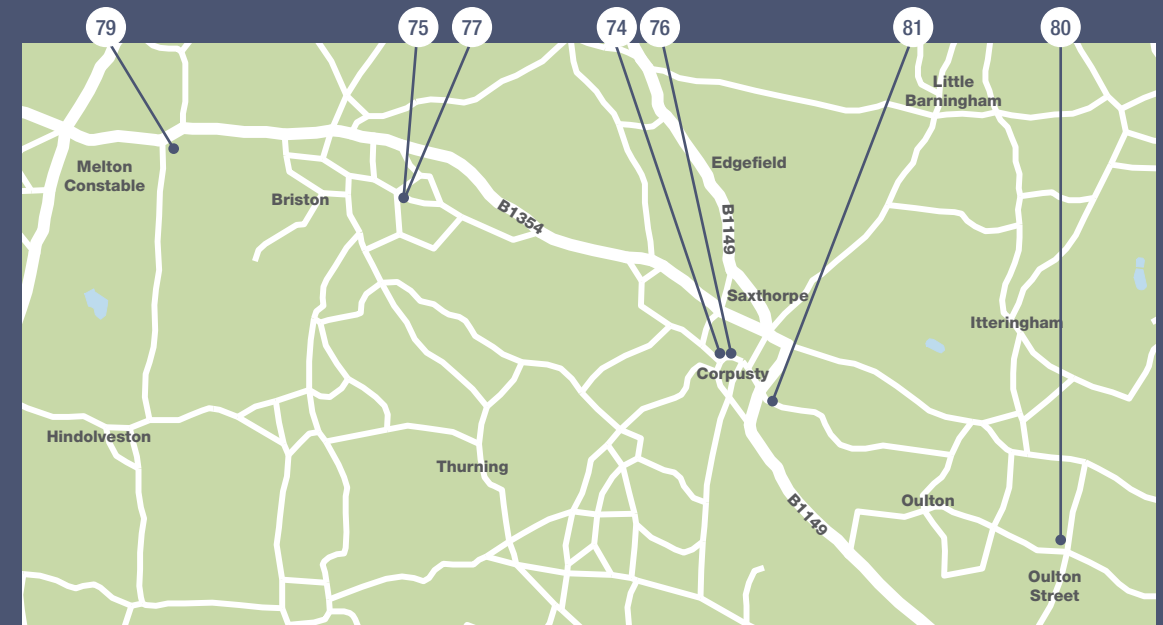

Stephen Parry

Wood-Fired Ceramics

www.stephenparrywoodfiredceramics.com  
@stephenparryceramics

07748122414

Open all year by appointment

sparry1650@gmail.com

May Green, Little Ryburgh,  
Fakenham NR21 0LP

74 Kay Corbett



MAY 23 24 25 26 27 28 29 30 31 JUNE 01 02 03 04 05 06 07

Custom made woodwork using traditional skills.

Take Corpusty turning off B1149 Holt/Norwich Road. Take turning at Spar shop, continue past the pub I am about 400m further on the right hand side of the road.

Corbett Woodwork  
The Street  
Corpusty NR11 6QP  
07855 608772



75 Siobhan Hearn



MAY 23 24 25 26 27 28 29 30 31 JUNE 01 02 03 04 05 06 07

With a background in graphics and a love of colour and nature I create watercolour paintings with a strong design element to the composition. Prints and greetings cards also available.

Briston village, past shops on right, left into Church Street, left into Mill Road large green on your right. Continue 0.3 miles, Frogmoor Farm straight ahead.

Frogmoor Farm, Tithe Barn Lane  
Briston NR24 2JD  
siobhanhearn@icloud.com  
07962 888440  
www.siobhanhearn.com



76 Jill Hill

MAY 23 24 25 26 27 28 29 30 31 JUNE 01 02 03 04 05 06 07

Garments, accessories, art works, using hand dyed fabrics, machine and hand embroidery, also threads and fabrics for your own embroidery projects.

Take Corpusty turning off B1149 Holt/Norwich Road. Take turn at Spar, continue past pub for 200 yards I am on left opposite the swings.

The Old Workshop Gallery  
The Street  
Corpusty NR11 6QP  
01263 584155  
@theoldworkshopgallery



77 Jones The Pots



MAY 23 24 25 26 27 28 29 30 31 JUNE 01 02 03 04 05 06 07

Stoneware ceramics for domestic use and decoration. The Pottery Experience: You can try throwing a pot on the wheel yourself!

Briston village, past shops on right, left into Church Street, left into Mill Road large green on your right. Continue 0.3 miles, Frogmoor Farm straight ahead.

Frogmoor Farm  
Tithe Barn Lane  
Briston NR24 2JD  
jonesthepots16@gmail.com  
www.davidjonespottery.co.uk



79 Lyn May

MAY 23 24 25 26 27 28 29 30 31 JUNE 01 02 03 04 05 06 07

Wood Engravings and Lino-prints. My prints are based on sketches and drawings of objects I like or have done while exploring the countryside and coastlines of Norfolk.

Studio is in the garden at rear of house via signposted access road.

11 Melton Street  
Melton Constable NR24 2DB  
lynmay68@gmail.com  
07931 571079  
www.lynmay.co.uk



80 Kate Munro



MAY 23 24 25 26 27 28 29 30 31 JUNE 01 02 03 04 05 06 07

Metal work large and small and prints inspired by close observation of natural forms and the joy of making.

South along New Road, turn right into Green Farm just after Oulton Street signs. Stay left down farm track, the Forge is on right before farmhouse.

The Forge  
Green Farm  
Oulton Street NR11 6NR  
katemunro22@gmail.com  
07968 323668  
@katemunromakesthings



81 Studio All Day Long

MAY 23 24 25 26 27 28 29 30 31 JUNE 01 02 03 04 05 06 07

Silkscreen editions and drawings. A fantastical menagerie capturing the animal spirit, inspired by graffiti and my background in illustration. Try screenprinting and sign up for a workshop.

Coming down Irmingland Road away from Corpusty, approx 300m you'll see our wooden out-building and the footpath sign on the left. The drive slopes down.

29 Irmingland Road  
Corpusty NR11 6QE  
studioalldaylong@gmail.com  
07530 218092  
www.studioalldaylong.com



Established in 1996 in the heart of Norwich, we pride ourselves on offering a wide range of artistic supplies

**Norwich Art Supplies**

37-41 St Benedict's Street | Norwich NR2 4PG  
01603 620229  
Open 9.30am to 5pm Monday to Saturday  
[www.norwichartsupplies.co.uk](http://www.norwichartsupplies.co.uk)

“A painting is not a picture of an experience,  
it is an experience.”

Mark Rothko

08

Welcome to the Aldborough area, a lovely backdrop for North Norfolk Studios. It is the perfect place to explore the art of 8 local artists and makers showing a wide range of contemporary skills including mixed media, felting, woodwork, cold cast bronzes, painting and printing.

Wickmere, a short drive, has 4 artists showing in one space. It is a quiet, rural village known for its tranquil atmosphere, picturesque countryside, historic charm and narrow winding lanes. It also has a notable Saxon-founded church with a classic Norfolk round tower, which is closely linked to the Wolterton Estate.

If you head east and are still in the mood for seeing more art after visiting the 2 studios in Thorpe Market and 2 artists in Erpingham, The Gunton Arms, a highly acclaimed art filled gastro pub in historic parkland with roaming deer, is nearby on the A149. A welcome stop for refreshment, here you'll find works by Tracy Emin, Damien Hirst, Lucian Freud, Paula Rego, Frank Auerbach and many more.

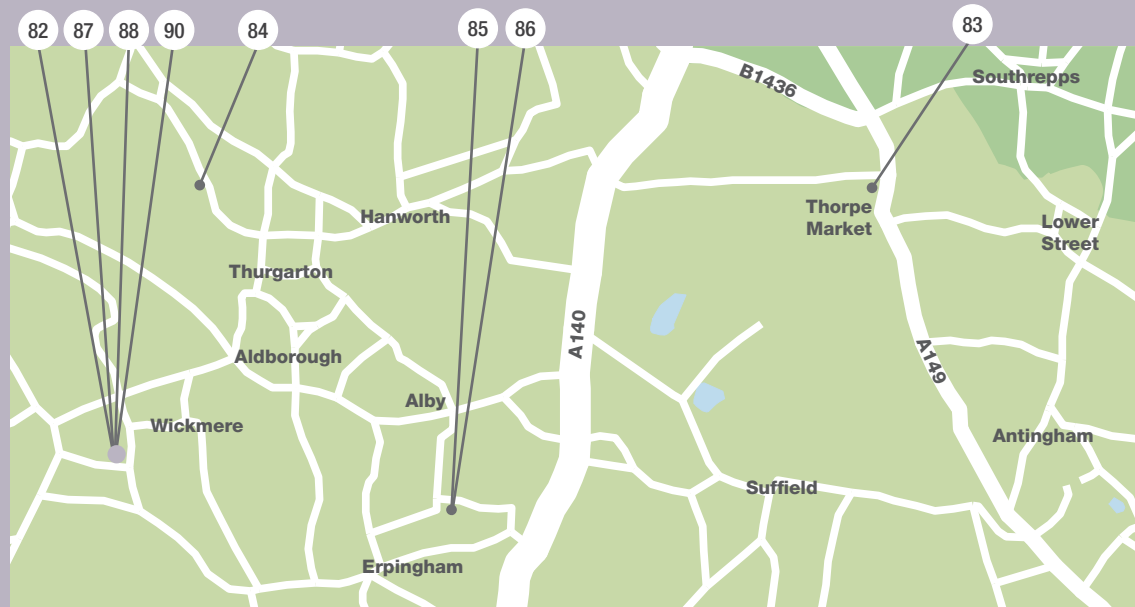

82 Lesley Ash

MAY 23 24 25 26 27 28 29 30 31 JUNE 01 02 03 04 05 06 07

Cold-cast bronze castings of original sculpture modelled in clay. Frost tolerant for outdoor use. Figurative children and animals a speciality. Commissions accepted.

Turn off A140 to Aldborough. Pass Alby, Thwaite and Aldborough churches. Take next left to Wickmere. At crossroads near Wickmere church turn left. Fourth house on left.

16 Church Road  
Wickmere NR11 7NA  
lesley.ash@icloud.com  
07484 283800



83 Janna Cossettini

MAY 23 24 25 26 27 28 29 30 31 JUNE 01 02 03 04 05 06 07

From my North Norfolk studio, I create semi-realistic, hand-drawn art inspired by horses, wildlife and countryside traditions, capturing both likeness and atmosphere with expressive detail.

Just off the A149, not far from Gunton Train Station, and The Gunton Arms.

Flinstones  
Topps Hill Road  
Thorpe Market NR11 8TR  
janna@deckledge.co.uk  
08007710771  
www.deckledge.co.uk



84 Jackie Dorras

MAY 23 24 25 26 27 28 29 30 31 JUNE 01 02 03 04 05 06 07

My current work is focussed on colour and pattern, from both man made and natural forms. Mixed media adds to the visual interest. Exploration of Matisse, Morandi and Ben Nicholson.

From The Cricketers Pub on Aldborough Green, follow the Thurgarton Road to a crossroads, there will be a sign pointing left, towards my house and studio.

Field House  
Thurgarton NR11 7JL  
jackiedorras@yahoo.com  
01263 577525  
@jackiedorras



85 Bob Grimble

MAY 23 24 25 26 27 28 29 30 31 JUNE 01 02 03 04 05 06 07

Hand made medieval style farmhouse, cottage wooden furniture, carvings and wood turning.

Lamp Cottage  
Thwaite Common  
Erpingham NR11 7QQ  
bobgrimble@hotmail.co.uk  
07488 324708



**CoraCora** 2014  
Creating Original Realistic Art

Art Workshops

My workshops are open to all levels, but especially those who wish to learn new techniques and discover a variety of mediums or haven't dabbled with anything creative since school!

Courses available in Cromer, North Walsham & Norwich

One to one tuition available in my studio

Contact Cora for more details

[www.coracora.co.uk](http://www.coracora.co.uk) | E: [infocoracora@gmail.com](mailto:infocoracora@gmail.com) | T: 07500 600572

[@CoraCora2014](https://www.facebook.com/CoraCora2014) [@coramullenger/](https://www.instagram.com/coramullenger/)

Artist No 37

86 Jackie Grimble

MAY 23 24 25 26 27 28 29 30 31 JUNE 01 02 03 04 05 06 07

Dry felting of animals, birds and dogs.

Lamp Cottage  
Thwaite Common  
Erpingham NR11 7QG  
jackiegrimble@btinternet.com  
07710 229122



87 Jo Hillam



MAY 23 24 25 26 27 28 29 30 31 JUNE 01 02 03 04 05 06 07

Oil paintings. Land and seascapes, some still life, some purely imaginary and abstract.

Turn off A140 to Aldborough. Pass Alby, Thwaite and Aldborough churches. Take next left to Wickmere. At crossroads near Wickmere church turn left. Fourth house on left.

16 Church Road  
Wickmere NR11 7NA  
ifakaramoon@msn.com  
07881 595554  
@johillam



88 Angie Maddigan

MAY 23 24 25 26 27 28 29 30 31 JUNE 01 02 03 04 05 06 07

Monoprints linoprints paintings and drawings inspired by the North Norfolk Coast.

Turn off A140 to Aldborough. Pass Alby, Thwaite and Aldborough churches. Take next left to Wickmere. At crossroads near Wickmere church turn left. Fourth house on left.

16 Church Road  
Wickmere NR11 7NA  
angiemaddigan@hotmail.co.uk  
07884 135455



90 Maggie Simmons

MAY 23 24 25 26 27 28 29 30 31 JUNE 01 02 03 04 05 06 07

I'm predominantly an oil painter of contemporary landscapes but have begun to branch out using a variety of different media. I'm interested in reflecting on the changes to the natural landscape.

Turn off A140 to Aldborough. Pass Alby, Thwaite and Aldborough churches. Take next left to Wickmere. At crossroads near Wickmere church turn left. Fourth house on left.

16 Church Road  
Wickmere NR11 7NA  
maggie.simmons.2008@gmail.com  
07810 526496 @seamarge



09

If you're heading out to the Mundesley and Trunch area for this year's open studios, you're in for a treat. The perfect excuse to explore this beautiful, quieter stretch of coastline and countryside are the 7 studios here - think salty sea breezes, sandy beaches, fish and chips and hearty full english breakfast.

Showcasing a wide range of disciplines, including painting, ceramics, print making, sculpture and jewellery, North Norfolk Studios is as much about connection as it is about creativity. Visitors are encouraged to talk with artists, learn about their processes and gain a deeper understanding of the work on display. Whether you are a collector, a casual browser, an aspiring artist yourself or simply curious, come and be inspired.





15-31 May 2026

Creative Sheringham Festival returns from 15th–31st May 2026, celebrating the town's vibrant creative spirit "twixt sea and pine."

This two-week programme brings together a rich mix of visual arts exhibitions, workshops, literary events, performance poetry, live music and singing. National figures star alongside local talent, with opportunities for everyone to get involved. Whether you're taking part in a hands-on activity, discovering new artists or enjoying live performances, there's something for all ages and interests.

Rooted in Sheringham's unique coastal landscape, the festival highlights the role of creativity in strengthening community, supporting wellbeing and celebrating place.

Scan the QR code to view the full programme on Experience Sheringham and start planning your visit.

https://experiencesheringham.com/



## 91 Alison Bradley Mason

MAY 23 24 25 26 27 28 29 30 31 JUNE 01 02 03 04 05 06 07

I throw and hand build decorative wear using slip and glazes, influenced by Japanese ceramics and the graphic style of favourite print makers and illustrators, often featuring trees.

The Pottery Studio is in the back barn of the farmyard to Whitehouse Farm. Enter via shared entrance to the left of the house.

White House Farm  
Mundesley Road  
Trunch NR28 0QB  
gardensbyamason@btinternet.com  
07971 665373  
@alisonbradleymason



## 92 Denise Canderton

MAY 23 24 25 26 27 28 29 30 31 JUNE 01 02 03 04 05 06 07

I work in oil, acrylics and watercolours. Predominantly sea, landscapes and bold flower still life images.

From post office walk towards sea. Pass Gold Park on the right and you will see a gravel drive further down on left. Walk down drive and turn left.

10 High Street  
Mundesley NR11 8AE  
denise@canderton.art  
07974 744213  
@candertonart



## 93 Antonia Enthoven

MAY 23 24 25 26 27 28 29 30 31 JUNE 01 02 03 04 05 06 07

My background in illustration, creating work for print and a love of drawing from life, continues to influence my work. Printmaking is central to my work, especially etching.

The Pottery Studio is in the back barn of the farmyard to Whitehouse Farm. Enter via shared entrance to the left of the house.

White House Farm  
Mundesley Road  
Trunch NR28 0QB  
art@antoniaenthoven.co.uk  
07931 745040  
www.antoniaenthoven.co.uk



## 94 Amelia Mills

MAY 23 24 25 26 27 28 29 30 31 JUNE 01 02 03 04 05 06 07

Abstract intuitive paintings using resin on wood panel and acrylic on canvas. Illustration and lino prints are also available.

B1150 from North Walsham, left at Edingthorpe green/village sign (the green is on the main road), next TAKE SHARP LEFT. After 250 yards turn RIGHT.

The Cottage  
Hennesseys Loke  
Edingthorpe Green NR28 9SS  
amelia.mills@gmail.com  
07557 657232  
www.ameliamills.com



## 95 Peter Birkbeck Jewellery

MAY 23 24 25 26 27 28 29 30 31 JUNE 01 02 03 04 05 06 07

Handmade silver and gold jewellery using a range of techniques and gem stones inspired by natural forms. Commissions include bespoke special occasion and recycled pre-loved designs.

Entrance at end of village green - go through gap in flint wall and turn immediately left (large wooden house).

Home Piece House  
Mundesley Road  
Trunch NR28 0QB  
pbirkbeckjewellery@gmail.com  
07777 610330  
www.peterbirkbeckjewellery.com



## 96 Mary Richardson

MAY 23 24 25 26 27 28 29 30 31 JUNE 01 02 03 04 05 06 07

Figurative animal sculpture for indoor and outdoor, cast in cold cast bronze, iron, aluminium and chalk. Paintings in watercolours, mixed media etc.

B1150 from North Walsham, left at Edingthorpe green/village sign (the green is on the main road), next TAKE SHARP LEFT. After 250 yards turn RIGHT.

The Cottage  
Hennesseys Loke  
Edingthorpe Green NR28 9SS  
tmprichardson@icloud.com  
01692 402738  
@maryprichardson\_art



## 97 Hayley Trampenau

MAY 23 24 25 26 27 28 29 30 31 JUNE 01 02 03 04 05 06 07

Inspired by the natural world I work in acrylic, ink, watercolour and mixed media to create all sorts of fauna, in my own style, which can be a tad whimsical. Commissions are always welcome too.

Opposite the village centre shoppers car park.

Fairfield Gallery  
2 Station Road  
Mundesley NR11 8JH  
info@hayley.gallery  
07855 440025  
@hayleytrampenau



A series of films capturing the Norfolk art scene

Norfolk Artscape is an online series of captivating films exploring the work of artists, looking at the inspiration behind their work and creative process.

Watch the films on YouTube or visit [norfolkartscape.co.uk](http://norfolkartscape.co.uk)



“Art is not about what you see,  
but what you make others see.”

*Edvard Munch*

10

The Nar Valley showcases 14 artists working across a wide range of contemporary and traditional disciplines. Set along the Nar Valley the trail winds its way through the wide vistas of Blackborough End in the west, to Pentney and along the chalk stream eastward to East Walton, West Acre and onto the charming historic village of Castle Acre. From Castle Acre, it's a short drive to see the artists in Grimston.

If you enjoy walking, the Nar Valley offers many opportunities: The Nar Valley Way is a 33 mile long walking route meandering along the River Nar from King's Lynn to Gressenhall. For the less adventurous, The Queen's Platinum Jubilee or West Acre Way route takes you on paths through the West Acre rewilding or circular routes around Castle Acre and the Priory.



99 Carolyn Ash

MAY 23 24 25 26 27 28 29 30 31 JUNE 01 02 03 04 05 06 07

Evocative nature inspired artworks in mediums of mosaic, paint and collage.

The Green Room, is at Abbey Farm Buildings, West Acre. Follow signs from River Road to Abbey Farm, it is on the information board and behind Duration Brewery.

The Green Room  
5 Abbey Farm  
River Road  
West Acre PE32 1UA  
stormymoon63@gmail.com  
07810 895480  
www.carolynash.co.uk



100 Sean Bishop - Sculpted Souls

MAY 23 24 25 26 27 28 29 30 31 JUNE 01 02 03 04 05 06 07

Handcrafted ceramic sculptures – expressive, textured, and soulful. Shaped with passion and fired with intention, each piece celebrates imperfection, storytelling and clay's raw beauty.

Next to St Botolphs Church. Drive through the metal gates. Free parking towards the back, in the former playground.

Norfolk Creative Arts  
Church Hill School  
71 Gayton Road  
Grimston PE32 1BG  
sculptedsouls@outlook.com  
www.sculptedsouls.com



101 Helen Breach

MAY 23 24 25 26 27 28 29 30 31 JUNE 01 02 03 04 05 06 07

Prints, paintings, people, poses and peculiar pieces, some of them inspired by the Priory in Castle Acre. Maybe sit for a ten minute sketch of yourself?!

From A1065 Fakenham to Swaffham Road, turn off almost opposite George & Dragon. Straight across at crossroads, past shop and school, keep going. House green, on left side.

Rowan House, Back Lane  
Castle Acre PE32 2AR  
breachhelen@gmail.com  
07810 408248  
www.helenbreach.com



102 Jacqueline Bright

MAY 23 24 25 26 27 28 29 30 31 JUNE 01 02 03 04 05 06 07

I work in pastels in a traditional, realistic style, and depict wildlife. I sell original wildlife art and prints, along with other gift items featuring my drawings. I also welcome pet commissions.

Church Close is off Vong Lane, Grimston. It's the house on the right corner as you turn off Vong Lane into Church Close.

38 Church Close  
Grimston PE32 1BN  
jacquelinebrightpetportraits@yahoo.co.uk  
@jacquelinebrightpetportraits



103 Veronica Farr

MAY 23 24 25 26 27 28 29 30 31 JUNE 01 02 03 04 05 06 07

I am a fused glass artist making contemporary, colourful pieces for home and garden using quality Bullseye glass, designed to bring a smile. Each piece is totally unique and handmade.

From Kings Lynn to East Winch on A47, take first right after Middleton Steakhouse, on School Road. Drive until you reach the triangular green, right opposite.

Greenhouse, East Winch Road  
Blackborough End PE32 1SF  
veronica.farr441@gmail.com  
07709 981218  
@littlelimesdesignco



104 Sarah Heather

MAY 23 24 25 26 27 28 29 30 31 JUNE 01 02 03 04 05 06 07

Welcome to the uplifting world of Sarah's art and explore her quirky collection of acrylic paintings that stand out for their joyful, happy vibes that will definitely give you a happy new art day!

The studio is attached to the house, come down the drive and park where indicated, entrance is at the front.

Summer End Farmhouse  
Gaston Road  
East Walton PE32 1PS  
sarahheatherart@gmail.com  
www.sarahheatherart.com



105 Jo Pluckrose

MAY 23 24 25 26 27 28 29 30 31 JUNE 01 02 03 04 05 06 07

WildWire sculptures and garden art, unique, handmade jewellery and gifts, art and photography, children's stories and poetry, greetings cards and more! WildWire sculpture garden open. Commissions accepted.



Located in Pentney, next to Hastings Terrace (by crossroads of Back Lane and Golden Gym). Look for the roadside banners.

Studio At The Hollies  
The Hollies, Narborough Road  
Pentney PE32 1JH  
jo.pluckrose@talk21.com  
01760 337939 @jopluckrose

107 Kurt Moore

MAY 23 24 25 26 27 28 29 30 31 JUNE 01 02 03 04 05 06 07

A printmaker using lino and collagraphs as my main medium inspired by Norfolk's wildlife and the sea.



Heading from Kings Lynn to East Winch on A47. Take the first right after Middleton Steakhouse, on School Road. Drive until you reach the triangular green, right opposite.

Greenhouse  
East Winch Road  
Blackborough End PE32 1SF  
kurtmooredesign@gmail.com  
07870 803874  
@kurtmooredesignk

108 Nikki Roberson Ceramics

MAY 23 24 25 26 27 28 29 30 31 JUNE 01 02 03 04 05 06 07

I'm a ceramicist focusing on handbuilt stoneware. My influences are varied and inspired by nature and travel. My work is abstract in design and can be functional or decorative.



The studio is attached to the house, come all the way down the drive, park where indicated. Entrance is at front of property.

Summer End Farmhouse  
Gayton Road  
East Walton PE32 1PS  
nikkiroberson1@gmail.com  
07971 575907  
www.birdboxpottery.co.uk

106 Chrissie Lines

MAY 23 24 25 26 27 28 29 30 31 JUNE 01 02 03 04 05 06 07

Jeweller and artist, Chrissie is inspired by nature, especially the sea often including seaglass. She works in silver and uses texture and enamels. The art is expressionist ink figure drawings.



The studio is attached to the house, come all the way down the drive, park where indicated. Entrance is at front of property.

Summer End Farmhouse  
Gayton Road  
East Walton PE32 1PS  
chrissielines@icloud.com  
07733 321889  
@chrissie\_linesjewellery

NORFOLK CREATIVE ARTS

Art Courses & Event Space  
Drawing | Painting | Craft | Print

Structured courses taught by experienced artists and tutors for all levels and venue hire for exhibitions, workshops and events.



Church Hill School | 71 Gayton Road  
Grimston | Norfolk | PE32 1BG

P: 01485 240 420

E: art@norfolkcreativearts.co.uk

www.norfolkcreativearts.co.uk

109 Hans Rahn



MAY 23 24 25 26 27 28 29 30 31 JUNE 01 02 03 04 05 06 07

Landscape artist working in mixed media and acrylic pouring, creating expressive seascapes and landscapes rich in texture, movement, colour and atmosphere.



Next to St Botolphs Church. Drive through the metal gates and we have free parking towards the back, in the former playground.

Norfolk Creative Arts  
Church Hill School  
71 Gayton Road  
Grimston PE32 1BG  
@hansrahnstudio

111 Les Williams Hon PPSGFA

MAY 23 24 25 26 27 28 29 30 31 JUNE 01 02 03 04 05 06 07

Les loves the landscapes of Norfolk and London. He uses a dip pen and ink with water-colour wash and loves to work on location to ensure a fresh view of his surroundings.



From Stocks Green, in the centre of the village, go through the Bailey Gate, down Bailey Street. Cottage is 100 yards on the right.

Pales Green Cottage  
Bailey Street  
Castle Acre PE32 2AG  
les@leswilliams.org.uk  
07968 769109  
www.leswilliams.org.uk

110 Carolyn Smith

MAY 23 24 25 26 27 28 29 30 31 JUNE 01 02 03 04 05 06 07

My work is inspired and influenced by nature and created entirely by hand, from painting and drawing to needle felted sculptures, together with real and imagined landscapes.



Jeremiah's Cottage  
Bailey's Square  
Narborough Road  
Pentney PE32 1JQ  
carolynfuttersmith@hotmail.co.uk  
07482 537773  
@Carolyn Futter Smith

112 Janette Williams

MAY 23 24 25 26 27 28 29 30 31 JUNE 01 02 03 04 05 06 07

My work is varied. I experiment with different mediums. Pastels is a favourite medium but oils is a close second. I paint nature, landscapes, seascapes and animals. I teach and I also print.



Take Newton Road off the A1065, turn right onto North Street. I am at the corner of Orchard Lane and North Street. Follow signs to studio.

1 St James Green  
Castle Acre PE32 2BD  
janettemw57@gmail.com  
07514 068239  
@janettewilliamsart

Elizabeth fitzgerald Carter  
Paintings • Commissions • Tuition



www.izycarterartist.com  
Email: info@izycarterartist.com

Tel: 07931 548148  
27 Westgate St, Shouldham, PE33 0BJ

The area around Reepham and North Elmham offers a diverse mix of 23 artists and makers to visit, each exploring different artistic skills. A perfect backdrop for a visit, think charming market town of Reepham with 18th century houses and the famous three churches in one churchyard. A trail will take you through alleyways and to secret locations. Continue via quiet country lanes to other studios via pretty villages while the River Wensum winds gracefully through, providing a haven for wildlife. If you like walking there is the 12-mile Wensum Way which runs from Gressenhall to Lenwade or try Marriot's Way (a former railway line).

What makes open studios special is the celebratory atmosphere - informal, friendly, with artists keen to share their work. And if something catches your eye, there are original pieces, prints and cards and other handmade items available to buy.

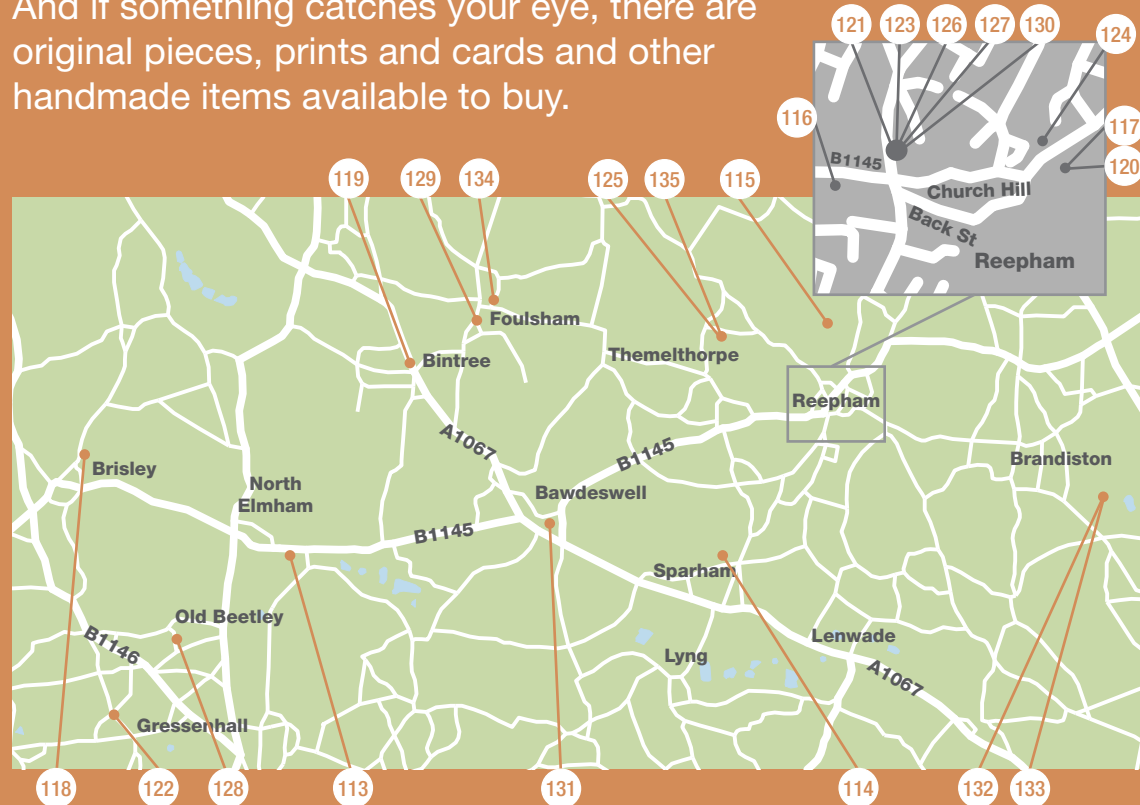

**113 Kay Barker**

MAY 23 24 25 26 27 28 29 30 31 JUNE 01 02 03 04 05 06 07

Taking inspiration from my surroundings, I communicate a sense of atmosphere. I use print, sculpture, painting and drawing to create form, texture and depth. I produce both two and three dimensional pieces.

From Dereham follow B1110 to B1145 junction (Kings Head) turn right. Over level crossing - 46 is just past Railway Arms on right.

46 Station Road  
North Elmham NR20 5HH  
kaybarkerfineart@gmail.com  
07753 224771  
@kaybarkerfineart



**114 Ulrike Behrendt**



MAY 23 24 25 26 27 28 29 30 31 JUNE 01 02 03 04 05 06 07

Abstract and semi-abstract paintings reflecting my love for bold colours.

Access from Nowhere Lane only by a track with white fencing on the sides. Follow track and pass main house on the right. Cottage will be behind on the right.

Gardeners Cottage  
Sparham House  
Sparham NR9 5PJ  
ulrike.behrendt@btinternet.com  
www.nowhereart.co.uk



**115 Blue Flame Glass Studio**

MAY 23 24 25 26 27 28 29 30 31 JUNE 01 02 03 04 05 06 07

Lampworked glass designs and experiences for all ages.

Please follow the signs and use the business driveway, and not the driveway to the Farmhouse. Signposted Blazing Padels and Herbies Cafe.

Blue Flame Glass Studio  
Unit 20, Salle Moor Hall Farm  
Wood Dalling Road  
Reepham NR10 4SB  
info@blueflameglassstudio.co.uk  
www.blueflameglassstudio.co.uk



**116 Katrine Boldero**

MAY 23 24 25 26 27 28 29 30 31 JUNE 01 02 03 04 05 06 07

My oil paintings are of colourful wildflower fields, seascapes and dreamy imaginary landscapes of Norfolk and my homeland Denmark. My love for nature inspires me to create.

The Laurels Studio  
Dereham Road  
Reepham NR10 4LA  
info@katrinemogensen.com  
07825 266003  
@katrine\_boldero\_paintings



**117 Kate Brewster**

MAY 23 24 25 26 27 28 29 30 31 JUNE 01 02 03 04 05 06 07

I am a potter and mostly make handbuilt objects that are suitable for use in the garden. I use a variety of techniques, such as slab or coil pots and sculpture. I am interested in nature.

From Market Place go past the church. Follow bend in road and Birchams Yard is on the right between Victoria House and Rocco Loco. Strictly no parking in Yard.

Jasmine Cottage  
4 Birchams Yard, Norwich Road  
Reepham NR10 4JN  
07917 864741



**118 Linda Chapman**

MAY 23 24 25 26 27 28 29 30 31 JUNE 01 02 03 04 05 06 07

I am an abstract photographic artist, also making mixed media dioramas. My current work is based on architectural details - reflections, refraction, natural light, without manipulation.

Barn set back slightly from Gateley Road. Look for signs on big gate stating 4 dwellings are there. Second barn on left.

West Barn, Gateley Road  
Brisley NR20 5LP  
shrimpwriterart@gmail.com  
07931 592560  
www.lindachapmanart.co.uk  
@lindachapman\_art





## EMMA WILKINSON ART

I sadly won't be opening my studio this time. However, I am delighted to invite you along to my **SOLO SHOW** at the fabulous new gallery space

**Tues 16 - Sun 21 June 2026 | 10.30 - 5.30**  
**Seas the Day, 31 Garden Street, Cromer NR27 9HN**

There will be something for everyone - whether you are browsing or looking for something special to take home - big or small.

07811 690579 | [www.EmmaWilkinsonArt.com](http://www.EmmaWilkinsonArt.com)   Emma Wilkinson Art





## Seabreeze Chalet ~ North Norfolk Coastal Retreat

Set in the Seaside village of Mundesley, Seabreeze is within close walking distance of the beach, shops, cafes, bars and amenities, as well as golf range, golf course and countryside.

A cosy, centrally heated, double glazed and well insulated brick built chalet, Seabreeze has everything you may wish for home from home.

Mundesley boasts a Beautiful, Sandy, Blue Flag Beach with both dog and family friendly areas. A coastal retreat for all seasons.

Emma 07811 690579  
 email: [barefootwithemma@icloud.com](mailto:barefootwithemma@icloud.com)  
<https://seabreezechalet.com>

  Seabreeze Chalet

### 119 Amanda Flowers

MAY 23 24 25 26 27 28 29 30 31 JUNE 01 02 03 04 05 06 07

Art that is joyful, expressive, quirky, and a little wonky! Amanda's compositions balance artistic flair with emotional connection, appealing to both the heart and the eye.

Peachtree House  
 14 Mill Road  
 Bintree NR20 5NL  
[studio@amandaflowers.co.uk](mailto:studio@amandaflowers.co.uk)  
 07853 972066  
[www.amandaflowers.co.uk](http://www.amandaflowers.co.uk)



### 120 Susan Gilbert

MAY 23 24 25 26 27 28 29 30 31 JUNE 01 02 03 04 05 06 07

Mostly in watercolours, I love to paint flowers and plants getting inspired from nature. Recent work is more contemporary with cards printed from paintings.

From Market Place go past church. Follow bend in road. The Yard is on the right between Victoria House and Rocco Loco. Strictly no parking in Yard.

Jasmine Cottage  
 4 Birchams Yard, Norwich Road  
 Reepham NR10 4JN  
[sandjgilbo@yahoo.co.uk](mailto:sandjgilbo@yahoo.co.uk)  
 01603 308126  
[@chriessie\\_linesjewellery](https://www.instagram.com/chriessie_linesjewellery)



### 121 Kate Johnston

MAY 23 24 25 26 27 28 29 30 31 JUNE 01 02 03 04 05 06 07

Contemporary mixed material jewellery and sculpture. Etched brass, colourful enamel, eco silver and Jesmonite pieces. Ancient meets modern.

No access via Station Road. Entrance signed from Market Place via Fishers Alley or from Station Road car park via Chapel Walk.

Hill House Cottage  
 10 Station Road  
 Reepham NR10 4LF  
[coppermossjewellery@gmail.com](mailto:coppermossjewellery@gmail.com)  
 07931 247794  
[@coppermossjewellery](https://www.instagram.com/coppermossjewellery)



### 122 Ian Hands MA

MAY 23 24 25 26 27 28 29 30 31 JUNE 01 02 03 04 05 06 07

Raku sculpture using mixed clays. Vanishing point abstract geometrical inspired acrylic paintings from an autistic perspective. Ex-art teacher 30+ years, now curriculum free to explore own mad ideas. Mixed clay tile workshop 12-1pm every day open.

Studio is in rear garden, parking on driveway and front grass. Access via wide side gate.

14 Chequers Lane  
 Gressenhall NR20 4EU  
[ian.hands65@gmail.com](mailto:ian.hands65@gmail.com)  
 07778 251342



### 123 Sue Johnston

MAY 23 24 25 26 27 28 29 30 31 JUNE 01 02 03 04 05 06 07

Watercolour paintings, hand stitched embroidered collages and textile quirky birds.

No access via Station Road. Entrance signed from Market Place via Fishers Alley or from Station Road car park via Chapel Walk.

Hill House Cottage  
 10 Station Road  
 Reepham NR10 4LF  
[suejohnston303@yahoo.com](mailto:suejohnston303@yahoo.com)  
 01603 879639  
[@suejohnstonart](https://www.instagram.com/suejohnstonart)



### 124 Josephine Art

MAY 23 24 25 26 27 28 29 30 31 JUNE 01 02 03 04 05 06 07

Colourful rural, coastal and floral landscapes. I use oils on wood or canvas to create the patterns, texture and vibrancy of light that I see in nature.

From Market Square, pass the church, turn left on to Ollands Road. First turning on right, Malthouse Yard. Studio first on left.

The Garden Studio  
 1 Malthouse Yard  
 Reepham NR10 4NF  
[info@josephineart.co.uk](mailto:info@josephineart.co.uk)  
[www.josephineart.co.uk](http://www.josephineart.co.uk)



**125 Sara Kenyon**

MAY 23 24 25 26 27 28 29 30 31 JUNE 01 02 03 04 05 06 07

Watercolour and mixed media paintings, prints and greetings cards. Subjects inspired by nature, Norfolk and my garden: flowers, birds and seashore.



From Reepham follow Kerdiston Rd. After 1.5 miles turn left to Themelthorpe. Past first group of houses follow road for half mile. First cottage on right.

Workhouse Cottage  
1 Sunny Row  
Kerdiston NR10 4RU  
sarakenyon@btinternet.com  
07518 075731  
www.sarakenyon.com

**126 Newleaf Woodcraft**

MAY 23 24 25 26 27 28 29 30 31 JUNE 01 02 03 04 05 06 07

Working from two garden sheds, I have, for the last 15 years, been creating interesting and unique woodcraft for home and garden from trees that were mainly growing in Norfolk or Suffolk.



No access via Station Road. Entrance signed from Market Place via Fishers Alley or Station Road car park via Chapel Walk.

Hill House Cottage  
10 Station Road  
Reepham NR10 4LF  
info@newleafwoodcraft.co.uk  
07503 787325  
@newleaf\_woodcraft

**131 Diana Stickley**

MAY 23 24 25 26 27 28 29 30 31 JUNE 01 02 03 04 05 06 07

I work in a variety of media on paper, including printmaking, drawing, hand text forms and watercolour, drawing inspiration from many sources.

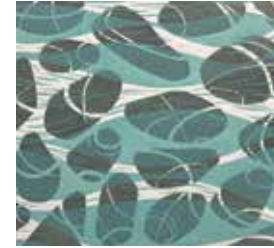

Flint Cottage is in the middle of the main street through the village. The studio is in the rear garden with access via gate to the left hand side of cottage

Flint Cottage  
The Street  
Bawdeswell NR20 4RT

**132 Zena Tooze**

MAY 23 24 25 26 27 28 29 30 31 JUNE 01 02 03 04 05 06 07

I work in earthenware and produce colourful pieces for household and table, as well as raku, particularly saggar and horsehair raku.



From Ratcatchers Pub take Haveringland Road. Continue past 2 Lodge Houses/entrance to caravan park. Drive next left opp turn to Brandiston. [///move.counters.punter](http://move.counters.punter)

Oaklands Farm  
Haveringland NR10 4PN  
zenatooze@icloud.com  
07776 101492  
@zenaceramics

**127 Carolyn Penney**

MAY 23 24 25 26 27 28 29 30 31 JUNE 01 02 03 04 05 06 07

Unique forged, fused and stained glass designs inspired by the natural environment, all made at my studio in Reepham.



No access via Station Road. Entrance signed from Market Place via Fishers Alley or from Station Road car park via Chapel Walk.

Hill House Cottage  
10 Station Road  
Reepham NR10 4LF  
carolyns.glass.studio@outlook.com

**128 Martin Pigg**

MAY 23 24 25 26 27 28 29 30 31 JUNE 01 02 03 04 05 06 07

Indoor and outdoor contemporary and abstract wood sculpture, focusing on organic shapes and smooth, tactile forms that highlight the wood's natural beauty and grain patterns.



Bungalow, 200 yards north of St Mary Madeleine Church, Beetley.

Kosikot  
Church Road  
Beetley NR20 4AB  
martpigg@hotmail.com  
07793 241469  
www.martinpigsculptor.com

**133 Alison Varley**

MAY 23 24 25 26 27 28 29 30 31 JUNE 01 02 03 04 05 06 07

Jewellery. Individually designed pieces in silver and gold with an emphasis on line and contrasting textures. Designed to be very wearable. Commissions taken.



From Ratcatchers Pub take Haveringland Road. Continue past 2 Lodge Houses/entrance to caravan park. Drive next left opp turn to Brandiston. [///move.counters.punter](http://move.counters.punter)

Oaklands Farm  
Haveringland NR10 4PN  
info@alisonvarleyjewellery.co.uk  
07751 019200  
www.alisonvarleyjewellery.co.uk

**134 Kate Vogler**

MAY 23 24 25 26 27 28 29 30 31 JUNE 01 02 03 04 05 06 07

Sculptural ceramic vessels suggested by my natural surroundings. Pots are fumed, pit and smoke fired.



From war memorial in Foulsham village centre, turn onto Reepham Road. Park at the last house on right. Go back onto the road. Studio through field gate to right.

Old Hall  
12 Reepham Road  
Foulsham NR20 5SL  
kate@katevogler.co.uk  
07766 404304  
www.katevogler.co.uk

**129 Su Rogers - Bus Stop Pottery**

MAY 23 24 25 26 27 28 29 30 31 JUNE 01 02 03 04 05 06 07

A variety of hand coiled or thrown stoneware pieces for the garden or house interiors. Characterful unique pieces and other handmade work, indoor wreaths, paper maché work, an eclectic mix.



I'm just down the lane behind the Baptist Church, first cottage on the left. Park at the top of lane and walk down.

Pearome, Chapel Lane  
Foulsham NR20 5RA  
surogers2@outlook.com  
07768 110153  
@busstoppot

**130 Linda Sadler**

MAY 23 24 25 26 27 28 29 30 31 JUNE 01 02 03 04 05 06 07

My textile work usually involves wool, sometimes using a knitting machine. My ceramic work mainly comprises animal sculptures and I like to use a variety of clays and firing methods.



No access via Station Road. Entrance signed from Market Place via Fishers Alley or from Station Road car park via Chapel Walk.

Hill House Cottage  
10 Station Road  
Reepham NR10 4LF  
lindamargaretsadler@icloud.com  
www.lindasadler.page

**135 Jackie Watson**

MAY 23 24 25 26 27 28 29 30 31 JUNE 01 02 03 04 05 06 07

Working in clay, my work references shells, fish, fossils, leaves and other natural forms. Pieces for the home are smoke, raku or stoneware-fired; for the garden - stoneware only.



From Reepham follow Kerdiston Rd. After 1.5 miles turn left to Themelthorpe. Past first group of houses follow road for half mile. First cottage on right.

Workhouse Cottage, 1 Sunny Row  
Kerdiston NR10 4RU  
watsonjackie434@gmail.com  
07770 994695  
@jackiewatsonpottery

12

There are 7 studios open in Aylsham and nearby villages, showing traditional and contemporary disciplines from painting, mixed media, upcycling materials, pottery and more - plenty to experience.

Aylsham makes the perfect base for exploring - a thriving creative community set within one of Norfolk's most historic and picturesque market towns with independent shops, good cafés and that relaxed North Norfolk feel - all the ingredients for a really enjoyable day out. The National Trust Blickling Hall is just nearby with parkland offering the perfect place to take a walk with or without your canine friend.

Open studios are wonderfully informal. There's no pressure - just browse, ask questions, and soak up the atmosphere. North Norfolk Studios offers a warm welcome, creative energy and plenty of inspiration.



136 Ahoney Bee

MAY 23 24 25 26 27 28 29 30 31 JUNE 01 02 03 04 05 06 07

I work with watercolours, acrylic, lino printing, textiles and mixed media. Nature is a major inspiration, as is colour, texture, travels around the world ... and having fun!



From A140 take Buxton Road travelling east, then 1 mile further, turn left up road marked 'Private - No Hospital Access'. Honey is the 1st cottage on the right.

Honey Cottage  
Red House  
Near Buxton with Lammas  
NR10 5PF

137 Susan Bell

MAY 23 24 25 26 27 28 29 30 31 JUNE 01 02 03 04 05 06 07

Nature is my inspiration. Its beauty vastness, variations of colour, the perfection and grace of animals domestic and wild. Using various mediums for seascapes, animals, birds and flowers.



13 Parmeter Close  
Aylsham NR11 6AX  
susanbell1941@talktalk.net  
01263 502767

138 Jennifer Brett

MAY 23 24 25 26 27 28 29 30 31 JUNE 01 02 03 04 05 06 07

My love for watercolour painting is loose and colourful. My passion is painting flowers, chickens, boats and so forth. My paintings are original and framed.



From Red Lion's Street turn down the Blofields Loke, Whites the butchers is on corner. Continue until Wagtails Pet Shop, No 35 is opposite.

35 Blofields Loke  
Aylsham NR11 6ES  
jennifer.brett@icloud.com  
07796 662760

139 Fiona Burton

MAY 23 24 25 26 27 28 29 30 31 JUNE 01 02 03 04 05 06 07

An artist living in Norfolk, my paintings are varied and often inspired by nature and the local area. I use different mediums and mixed media determined by the subject matter.



Studio is in garden. Drive is flat with access at the side of the house through the gate on right side. No steps except threshold of the studio.

1 Abbots Close  
Aylsham NR11 6HQ  
fiona@afino.co.uk  
07867 501311  
@Fburt53

140 Carey's Upcycling

MAY 23 24 25 26 27 28 29 30 31 JUNE 01 02 03 04 05 06 07

I am passionate about upcycling, aiming to display a range of creations to inspire people to think twice before sending items to landfill. I use a range of materials including fabric, wood and paint.



From Norwich A140, pass through Hevingham. Take next right towards Eclipse Hospital. Drive past hospital and take next left (Private Road).

Rose Cottage  
Red House, Buxton NR10 5PF  
carey123.cn@gmail.com  
07890 899896  
@careysupcycling

142 Eleanor Torbati

MAY 23 24 25 26 27 28 29 30 31 JUNE 01 02 03 04 05 06 07

A small batch wheel thrown potter inspired by tones of the North Norfolk Coast, focused on functionality, minimalism, and the process of slow living.



From Norwich on A140, turn right onto the B1145 Tuttingham Road, leading onto North Walsham Road, turn left onto Bridge Road. The corner house. [///bookmark.flocking.open](http://bookmark.flocking.open)

1 Bridge Road  
Colby NR11 7EA  
eleanortorbaticeramics@gmail.com  
www.eleanortorbaticeramics.co.uk  
@eleanortorbaticeramics

**“I found I could say things with color and shapes that I couldn't say any other way.”**  
*Georgia O'Keeffe*

141 Mary Newton

MAY 23 24 25 26 27 28 29 30 31 JUNE 01 02 03 04 05 06 07

Atmospheric landscape, seascape, skies, weather, portraits, flowers, in oil, watercolour, pastel, prints and cards. Painting all my life, work is in Norwich Art School and Norwich Hospital.



Conservatory Studio  
11 Town Lane  
Aylsham NR11 6HH  
marynewton\_500@hotmail.com  
07789 358704

13

Visit 19 open studios where artists present work ranging from painting, automata, sculpture, textiles, ceramics, collage and photography to basketmaking - you are spoilt for choice. It's a wonderful opportunity to meet such a diverse group of artists and discover how their work is made in this equally diverse stretch of North Norfolk.

From the busy town of North Walsham, it's only a short drive to the coast where the sea air feels wonderfully fresh. The area includes waterways dotted with lazy boats and rustling reeds. East Ruston Gardens, full of bright blooms and hidden corners, is perfect for an easy stroll in the sunshine.

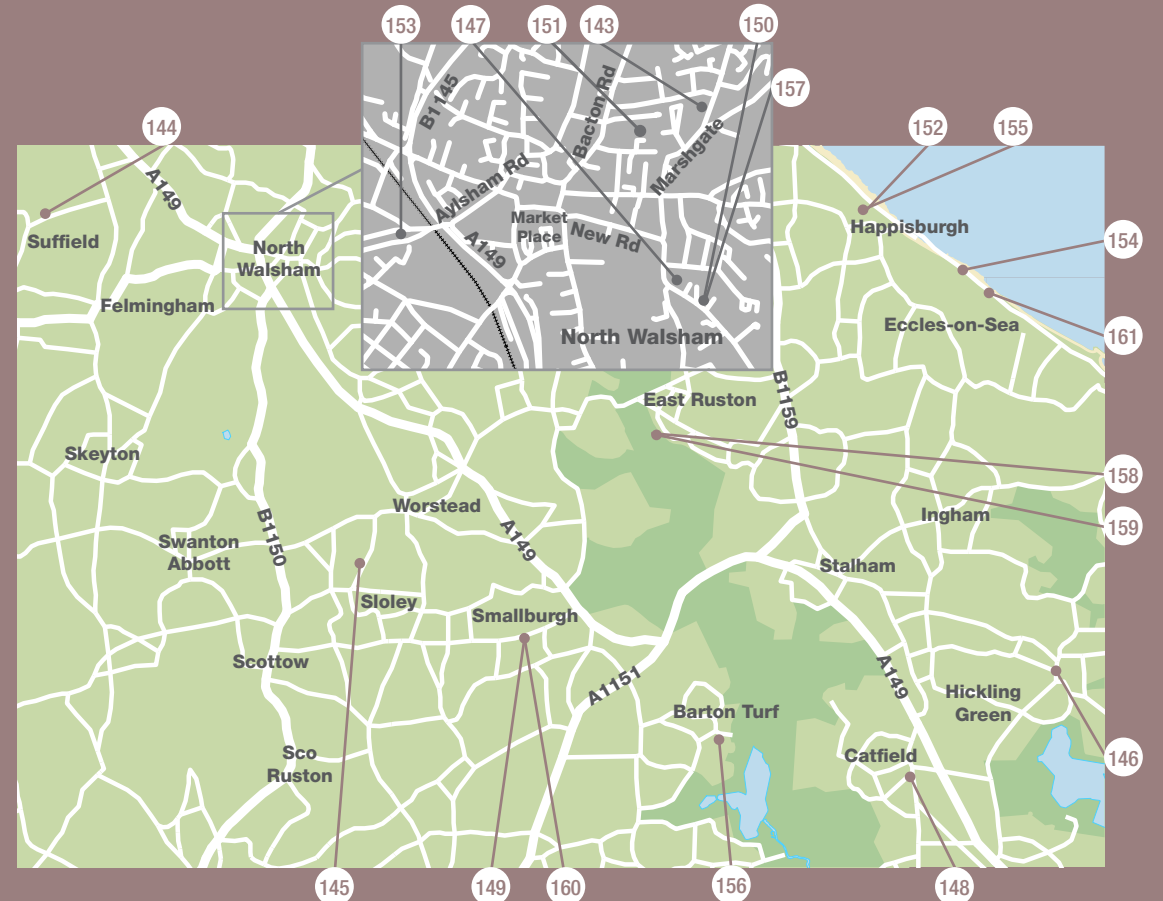

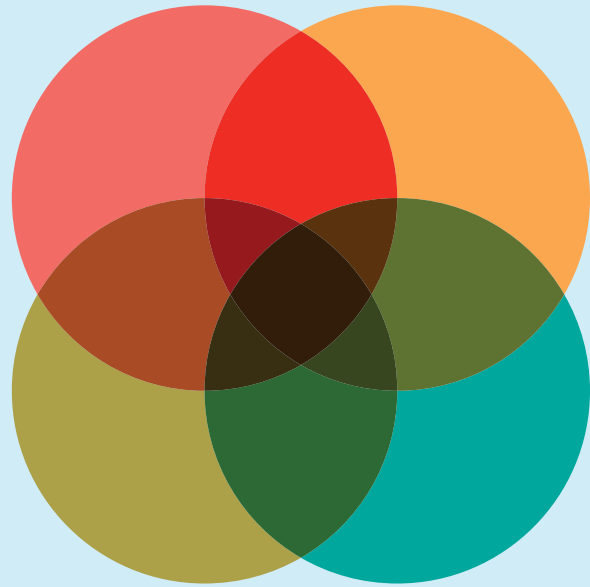

# In Proximity

**NORWICH CASTLE OPEN ART SHOW  
UNTIL 14 JUNE 2026**

Norwich Castle Museum & Art Gallery, Norwich, NR1 3JU

**EAAF Members visit Norwich Castle for FREE**

**Join us at [eastangliaartfund.org.uk](http://eastangliaartfund.org.uk)**



**143 Christine Allman MA**

MAY 23 24 25 26 27 28 29 30 31 JUNE 01 02 03 04 05 06 07

My work involves a meditative process using egg tempera as my preferred medium, combined with the landscape as a catalyst for the intuitive imagination to visualize the unseen, the invisible of place.

17 Bluebell Road  
North Walsham NR28 9EH  
chris.artree@gmail.com  
07504 853453  
www.christineallman.com



**144 Helen Almey**

MAY 23 24 25 26 27 28 29 30 31 JUNE 01 02 03 04 05 06 07

Simple automata made from wood and other materials which are usually sourced from scrap and unwanted items.

Leave North Walsham on the Cromer Road and after 1 mile, turn left signed to Felmingham. At the T junction turn left then first right. After 500yds you will find us on the right.

Boundary Farm  
Brick Kiln Lane  
Suffield NR11 7EP  
helenalmey1@gmail.com  
07949 939018



**145 ArtShane**

MAY 23 24 25 26 27 28 29 30 31 JUNE 01 02 03 04 05 06 07

Unique, heat-press collage technique creating art combining photography, ink work, drawing, digital imagery and hands-on collage techniques. Vivid, colourful contemporary collages.

200m south of Worstead Railway Station, on your right (opposite side to most buildings) is #55 - greenhouse on left, studio in back garden. Park, and please enter.

55 Station Road  
Worstead NR28 9RX  
studio@artshane.uk  
07956 585658  
www.artshane.uk



**146 Branching Out**

MAY 23 24 25 26 27 28 29 30 31 JUNE 01 02 03 04 05 06 07

With trees at the heart of this collaboration, Jane West, Sue St John, Fran Bradshaw and Sue Andrews, explore branches of their imagination in textiles, ceramics and basketmaking.

Studio is on east side of road, down a gravel drive between pink house and new houses. Park on the road, or drive in for wheelchair access.

Garden House, Bay Cottage,  
The Green, Hickling NR12 0XR  
jane.west52@gmail.com  
sueandrews01@sky.com  
frances\_bradshaw@icloud.com



**147 Gabriella Buckingham BA**

MAY 23 24 25 26 27 28 29 30 31 JUNE 01 02 03 04 05 06 07

Vibrant experimental still life and intuitive abstract art, at a range of scales. Bold, colourful acrylic and mixed media paintings, prints and art cards. House has a yellow door.

Come directly to the double garage, which is my studio. The garage studio is accessible to wheelchairs through the left hand door.

35 Happisburgh Road  
North Walsham NR28 9HB  
gabs@gabriellabuckingham.com  
07984 164926  
www.gabriellabuckingham.com



**148 Chris Cook**

MAY 23 24 25 26 27 28 29 30 31 JUNE 01 02 03 04 05 06 07

I work in watercolours, oils, mixed media and print. Often painting plein air with work completed/finished in the studio. Inspired by the beautiful landscapes of the coast and broads.

From A149 Stalham Road, turn into Catfield village, drive along The Street. House/Studio is on the right, 80 yards before shop on the sharp corner.

Holly House  
The Street, Catfield NR29 5AZ  
chriscook1972@hotmail.co.uk  
07553 926892  
@chris\_cookart



149 Cherrill Edgington

MAY 23 24 25 26 27 28 29 30 31 JUNE 01 02 03 04 05 06 07

Ceramic sculptures of mainly animals.

A149 Stalham/North Walsham. Almost opposite Crown Pub, Smallburgh turn into Union Road. Half mile down on right just past Workhouse Road.

Herbel  
Union Road  
Smallburgh NR12 9NJ  
cherrilledgington@hotmail.com  
07747 580255  
@Cherrill's Sculptures



150 Carol Gibbons

MAY 23 24 25 26 27 28 29 30 31 JUNE 01 02 03 04 05 06 07

Paintings in watercolour, mixed media, acrylic and on silk. Textiles, prints and cards. Nature, wildlife and landscape.

Follow New Road, North Walsham, past the bus station onto Happisburgh Road. 47b is on the left hand side after the park. Please park on Happisburgh Road and walk down drive to studio.

47b Happisburgh Road  
North Walsham NR28 9HB  
carolgibbons341@btinternet.com  
07570 130387  
@carolgibbons22



155 Lisa Saville

MAY 23 24 25 26 27 28 29 30 31 JUNE 01 02 03 04 05 06 07

I am a textile artist and I needlefelt and wet felt.

Bungalow just below the churchyard, near the playing field and Wenn Evans community centre - well sign posted.

Burlawn  
Blacksmiths Lane  
Happisburgh NR12 0QT  
feltlikeit55@gmail.com  
07792 757432  
@feltlikeitbylisa

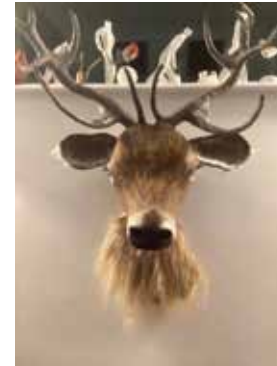

156 Amanda Sinclair

MAY 23 24 25 26 27 28 29 30 31 JUNE 01 02 03 04 05 06 07

Norfolk artist creating intuitive expressive art, inspired by the natural world of colour and light. Working in various mediums including oils, acrylic, watercolour and mixed media.

Head towards the Staithe in Barton Turf and the studio is next to Hayletts Cottage on the left.

Hayletts Studio  
Hayletts Cottage  
Staithe Road  
Barton Turf NR12 8AZ  
amanda@hayletts.studio  
07955 479525  
@amanda\_sinclair.art

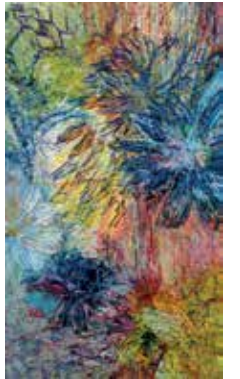

151 Susanne Lakin

MAY 23 24 25 26 27 28 29 30 31 JUNE 01 02 03 04 05 06 07

Lively, colourful, mixed media work inspired by the Norfolk countryside as well as abstract/mythological ideas. Featuring scenes, birds, people, etc.

Turn off B1150 onto Kimberley Road, Dixon Road is a gravel track on the left. Park on Kimberley Road, one minute walk to the studio.

Woodland View, Dixon Road  
North Walsham NR28 9EA  
lakinsusanne@gmail.com  
07899 950576  
www.susannelakin.wordpress.com



152 Keri Lowe

MAY 23 24 25 26 27 28 29 30 31 JUNE 01 02 03 04 05 06 07

Functional and sculptural ceramics with a focus on surface design.

Bungalow just below the churchyard, near the playing field and Wenn Evans community centre - well sign posted.

Burlawn  
Blacksmiths Lane  
Happisburgh NR12 0QT  
fibreandearth@yahoo.co.uk  
07771 304944  
www.fibreandearth.com



157 Edwina Ward

MAY 23 24 25 26 27 28 29 30 31 JUNE 01 02 03 04 05 06 07

Textile wall hangings using recycled materials. Rag rugs, cushions and hand knitted accessories.

Follow New Road, North Walsham past Bus Station onto Happisburgh Road. 47b is on the left hand side after the park. Please park on Happisburgh Road and walk down drive.

47b Happisburgh Road  
North Walsham NR28 9HB  
handmade-honeytop@hotmail.co.uk  
07570 130387



158 Arthur Watts

MAY 23 24 25 26 27 28 29 30 31 JUNE 01 02 03 04 05 06 07

I work with sustainable woods mainly local and recycled, wood carvings, hewn bowls, boxes and containers. Woodturning and small pieces of furniture. All handmade by me.

Parking off the bend of Chapel Road. Enter through the gate at the left of the long green shed. Additional parking available at Weavers way car park 100m.

2 Stone Cottages  
East Ruston NR12 9AA  
artwoodcraft@icloud.com  
07740681790



153 Berni Marfleet

MAY 23 24 25 26 27 28 29 30 31 JUNE 01 02 03 04 05 06 07

Scrap metal sculptures, often abstract, surreal and moved by the breeze displayed in gardens, workshop and studio.

Access and parking only on Skeyton NEW Road, parallel to Aylsham Road. Parking also at Weavers Way car park, just a short walk on Weavers Way to the workshop.

49 Aylsham Road  
North Walsham NR28 0BU  
bernimarfleet@hotmail.com  
07979 372737  
www.bernimarfleetsculptures.co.uk



154 Belinda Opie

MAY 23 24 25 26 27 28 29 30 31 JUNE 01 02 03 04 05 06 07

Living on the cliff top overlooking Happisburgh beach has been inspirational. Belinda has honed her metal working skills, creating sculpture and automata, also incorporating Raku fired ceramics.

9 Doggetts Lane  
Cart Gap  
Happisburgh NR12 0QL  
belinda@belindaopie.com  
07787 534083  
@belindaopieartist



146 BRANCHING OUT

With trees at the heart of this collaboration, we four, Jane West, Sue St John, Fran Bradshaw and Sue Andrews, have been inspired to explore branches of our imagination in textiles, ceramics and basket making.

Exhibited around a tree sculpture, our individual pieces create a celebration of trees, using natural materials grown and gathered. In *Branching Out* we are having fun bringing our creative ideas together for the first time.

Our work is as much about the process of *finding out* as it is about the finished product.

Garden House | Bay Cottage | The Green | Hickling | NR12 0XR  
jane.west52@gmail.com | sueandrews01@sky.com | frances\_bradshaw@icloud.com

OPEN

MAY • Saturday 23 and Wednesday 27  
JUNE • Tuesday 02 and Saturday 06



159 Peta Watts

MAY 23 24 25 26 27 28 29 30 31 JUNE 01 02 03 04 05 06 07

I work in a variety of mediums, acrylic, watercolour and oil on paper and wooden panels. I paint landscapes often with an element of abstraction but also still life and portraiture.



Parking off the bend of Chapel Road. Enter through the gate at the left of the long green shed. Additional parking available at Weavers way car park 100m.

2 Stone Cottages  
East Ruston NR12 9AA  
pkwatts12@gmail.com  
07740681790

160 Heather Webster

MAY 23 24 25 26 27 28 29 30 31 JUNE 01 02 03 04 05 06 07

Abstract/semi-abstract artwork in various mediums totally influenced by my reaction to the sights, sounds and colours we experience every day. Also sculptures and work in slate and mosaic.



A149 Stalham/North Walsham. Almost opposite Crown Pub, Smallburgh turn into Union Road. Half mile down on right just past Workhouse Road.

Herbel, Union Road  
Smallburgh NR12 9NJ  
heatherwebster99@yahoo.co.uk  
07747 580255

161 Julie Woods BA



MAY 23 24 25 26 27 28 29 30 31 JUNE 01 02 03 04 05 06 07

Seascapes, Norfolk coastal landscapes, trees, birds and modern abstract canvases using acrylics and mixed media. Handpainted cards and mounted paintings ready to frame, driftwood and shell work.



Selig  
Cart Gap  
Bush Drive  
Happisburgh NR12 0QN  
julie.woods7@googlemail.com  
07771 707967

**MICHAEL SCOTT  
OPEN STUDIO**

23-25, 30-31 May and 6-7 June

I am having a special opening of my studio to coincide with NNS where I will be showing a range of still life and landscape oil paintings. You can see my work and message me on Instagram @the.latepainter  
**The Coach House | Common Road | Skeyton ///chuck.deliver.campfires**



14

The Broads, one of the UK's most celebrated wetland landscapes, provide a stunning backdrop for visiting open studios, with big skies, winding waterways, peaceful villages and plenty of scenic spots to pause along the way. Many visitors turn it into a relaxed day out, mixing studio visits with a riverside walk, a café stop or a bit of exploring off the beaten track. You could investigate the nature reserves in the area such as How Hill or Bure Marshes, where there is a lovely boardwalk through the marshes and along Cockshoot Broad.

There are 9 studios open, with artists on hand to chat about their work, share inspiration and sometimes even demonstrate their working techniques. Practices include weaving, ceramics, needlework, mixed media, jewellery and painting, so there is much to peruse in this area.

Whether you're an art enthusiast, a curious browser or simply looking for something a little different to do, North Norfolk Studios offers a lovely excuse to discover this unique part of Norfolk.

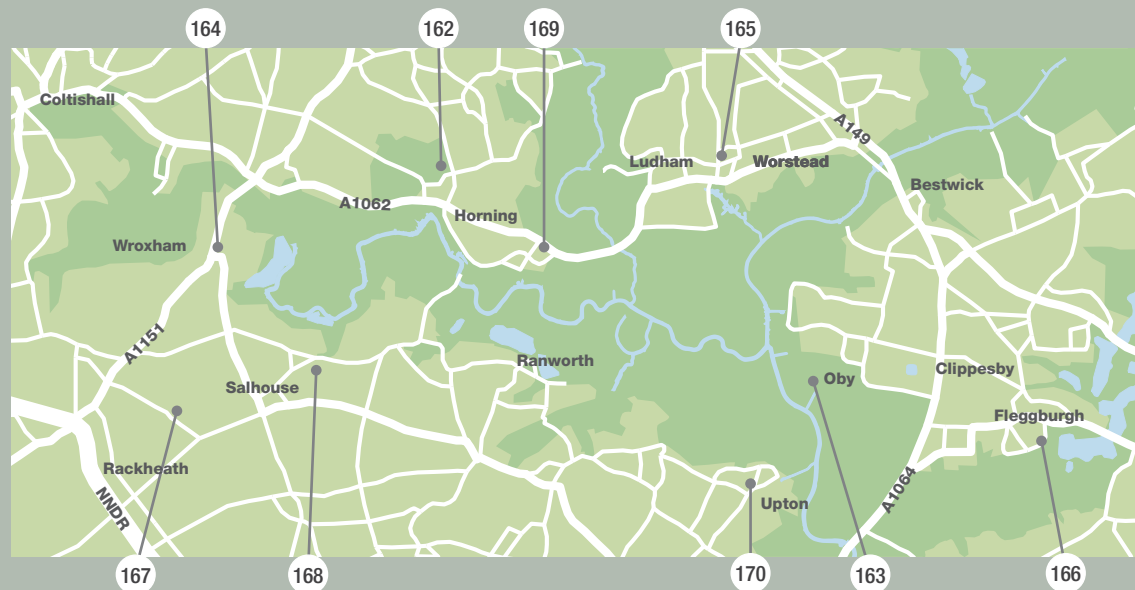

**162 Annie Nickerson - Burnt Fen Alpacas**

MAY 23 24 25 26 27 28 29 30 31 JUNE 01 02 03 04 05 06 07

I'm a spinner, weaver and dyer working with the beautifully soft fibre from our alpaca herd. Using traditional techniques I create individual handcrafted pieces, hand dyed yarns and hand spun yarns.

Off Long Lane at the Horning village end of the road. There is a sign set back off the road at the entrance to our driveway.

Burnt Fen Alpacas  
Burnt Fen Road  
Horning NR12 8LA  
Burntfenalpacas@gmail.com  
www.burntfen.co.uk



**163 Michelle Daniels**

MAY 23 24 25 26 27 28 29 30 31 JUNE 01 02 03 04 05 06 07

Hand thrown stoneware for use in the home and individual raku fired vessels.

A149 (Repps with Bastwick) turn right B1152 (Clippesby) continue 2 miles, turn right for Clippesby Hall, follow signs to Pottery.

2 Harrison's Farm  
Oby NR29 3BW  
michelledanielspotter@gmail.com  
07796 081377  
www.obypottery.co.uk



**164 Chrissy Dobson**

MAY 23 24 25 26 27 28 29 30 31 JUNE 01 02 03 04 05 06 07

Bespoke uniquely designed patchwork throws, cushions and bunting made from new and vintage fabrics.

Passing Salhouse Lodge Pub, just before Wroxham on the sharp left bend turn right into Keys Drive, some way down on right-hand side just before bend.

26 Keys Drive  
Wroxham NR12 8SS  
christobelpatchwork@gmail.com  
07947 806477  
www.christobelpatchwork.co.uk



**165 Dee Evans**

MAY 23 24 25 26 27 28 29 30 31 JUNE 01 02 03 04 05 06 07

Colourful mixed media artwork, abstract and semi-abstract.

From grocery store head towards Catfield and Malthouse Lane is first turning on right. Studio is at rear of white Bungalow which is the 2nd on right.

The Bungalow  
Malthouse Lane  
Ludham NR29 5QL  
dee.evans1000@gmail.com  
01692 678857  
www.dee-evans-artist.com



**166 Steph Evans-Jones**

MAY 23 24 25 26 27 28 29 30 31 JUNE 01 02 03 04 05 06 07

I create silver and copper jewellery with either a nature theme or one that is more abstract. I also work with semi-precious beads to make necklaces, bracelets and earrings.

Take the A1064 to Fleggburgh Village. For The Old Parsonage, turn down Ruggs Lane NR29 3DH. First house (blue and white) from the main road.

The Old Parsonage, Ruggs Lane  
Fleggburgh NR29 3DH  
sevansjones@aol.com  
07772 592685  
www.cftcjewellery.etsy.com



**167 Brigitte Hague BA**

MAY 23 24 25 26 27 28 29 30 31 JUNE 01 02 03 04 05 06 07

Expressive contemporary abstract and semi-representational artworks inspired by the world around us - inviting an emotive journey through colour and space. Using silkscreen, painting and mixed media.

Studio near Salhouse Station. Entrance at 44 Station Road, Salhouse - directly opposite Wood Green.

The Studio, 44 Station Road  
Salhouse NR13 6NY  
brigitte.hague@gmail.com  
07876 683489  
@brigittehagueart



**168 Pat Southwood**

MAY 23 24 25 26 27 28 29 30 31 JUNE 01 02 03 04 05 06 07

Ceramics in black clay, thrown and hand built. Surface pattern and texture emerge from abstracted images taken from my many Japanese travels using multi-layered slips and glazes.

Next to Salhouse Broad Car Park.

Cossey's Yard  
Lower Street  
Salhouse NR13 6RX  
patsouthwood@hotmail.co.uk  
07704 848610  
@patsouthwood



**169 Janet Treby**

MAY 23 24 25 26 27 28 29 30 31 JUNE 01 02 03 04 05 06 07

My work is inspired by my love of animals and the natural world. Oil paintings, prints and cards.

From Hoveton and Wroxham follow the A1062 all the way to Horning, stay on road until you get to Upper Street. We are on right, reverse into drive.

Holly House  
Upper Street  
Horning NR12 8NG  
janettreby61@gmail.com  
07825 429616  
www.janettreby.co.uk



**170 Corrin Tulk MA**

MAY 23 24 25 26 27 28 29 30 31 JUNE 01 02 03 04 05 06 07

Large colourful abstract seascapes in oils using a textural application method inspired by the East Anglia coastline. I also enjoy sketchbooking in inks and watercolours, check out my #inktober2025.

Turn in to Church Road from Acle Road, past the White Horse, about 7 houses down on right hand side, park on forecourt.

Cherry Tree Cottage  
10 Marsh Road, Upton NR13 6BS  
corrin@corrintulkart.com  
07891 571263  
www.corrintulkart.com



**“The opposite of art is not ugliness, it’s indifference.”**  
*Tracey Emin*



# ArtworkCodex

A haven of clarity in a busy world



Designed to be intuitive and easy to use, ArtworkCodex is an online archive that helps you keep track of your work with a minimum of effort.



- **Organise:** Drag-and-drop your work into your own personal secure digital archive. You can even upload direct from your phone.
- **Showcase:** Create a professional online portfolio and share private viewing rooms with prospective clients without the need for your own website.
- **Print:** Generate exhibition labels and PDF catalogues instantly.
- **Record sales:** Keep a clear, secure history of your sales and exhibitions in one place.

Scan the QR code to get started for free with up to 5 artworks or head to [ArtworkCodex.com/norfolk](https://ArtworkCodex.com/norfolk). Upgrade to the unlimited plan for just £9/month—or use code **NORFOLK** for a 50% discount.

# Artist Index

ID number, Artist alphabetical by surname, page number

- |  |   |   |
|--|---|---|
| <b>13</b> Fuff Allen <b>13</b>               | <b>92</b> Denise Canderton <b>38</b>    | <b>150</b> Carol Gibbons <b>56</b>        |
| <b>12</b> Guy Allen <b>13</b>                | <b>140</b> Carey's Upcycling <b>52</b>  | <b>120</b> Susan Gilbert <b>47</b>        |
| <b>143</b> Christine Allman <b>55</b>        | <b>32</b> Ceramics Flora <b>19</b>      | <b>85</b> Bob Grimble <b>35</b>           |
| <b>1</b> Kate Allsop Ceramics <b>7</b>       | <b>118</b> Linda Chapman <b>45</b>      | <b>86</b> Jackie Grimble <b>36</b>        |
| <b>144</b> Helen Almey <b>55</b>             | <b>24</b> Antonia Clare <b>16</b>       | <b>167</b> Brigitte Hague <b>60</b>       |
| <b>145</b> artShane <b>55</b>                | <b>40</b> Philippa Clarke <b>21</b>     | <b>122</b> Ian Hands <b>47</b>            |
| <b>99</b> Carolyn Ash <b>41</b>              | <b>41</b> Elizabeth Coe <b>21</b>       | <b>25</b> Jane Harper <b>16</b>           |
| <b>82</b> Lesley Ash <b>35</b>               | <b>42</b> Joy Cole <b>22</b>            | <b>45</b> Leslie Hawkes Nockels <b>22</b> |
| <b>14</b> Callisto Azura <b>13</b>           | <b>148</b> Chris Cook <b>55</b>         | <b>75</b> Siobhan Hearn <b>32</b>         |
|  | <b>74</b> Kay Corbett <b>32</b>         | <b>104</b> Sarah Heather <b>41</b>        |
|  | <b>83</b> Janna Cossettini <b>35</b>    | <b>2</b> Alison Henry <b>7</b>            |
|  | <b>43</b> Bob Crook <b>22</b>           | <b>76</b> Jill Hill <b>32</b>             |
|  |   | <b>87</b> Jo Hillam <b>36</b>             |
| <b>53</b> Elaine Banham <b>27</b>            | <b>55</b> Nell Dalton <b>27</b>         | <b>27</b> Holt Glass & Oak <b>16</b>      |
| <b>113</b> Kay Barker <b>45</b>              | <b>163</b> Michelle Daniels <b>60</b>   | <b>28</b> Caroline Houchell <b>17</b>     |
| <b>136</b> Ahoney Bee <b>51</b>              | <b>56</b> Stephen Dell <b>27</b>        | <b>33</b> Angela Hunter <b>19</b>         |
| <b>114</b> Ulrike Behrendt <b>45</b>         | <b>25</b> Kirsty Devlin <b>16</b>       |   |
| <b>137</b> Susan Bell <b>51</b>              | <b>164</b> Chrissy Dobson <b>60</b>     | <b>59</b> Jill Insley <b>28</b>           |
| <b>15</b> Jeremy Bevan <b>13</b>             | <b>84</b> Jackie Dorras <b>35</b>       | <b>46</b> Liz James <b>23</b>             |
| <b>95</b> Peter Birkbeck Jewellery <b>39</b> | <b>44</b> Robert Downie <b>22</b>       | <b>3</b> Helga Joergens <b>7</b>          |
| <b>100</b> Sean Bishop <b>41</b>             |   | <b>121</b> Kate Johnston <b>47</b>        |
| <b>115</b> Blue Flame Glass Studio <b>45</b> | <b>149</b> Cherrill Edgington <b>56</b> | <b>123</b> Sue Johnston <b>47</b>         |
| <b>38</b> Alex Boardman <b>21</b>            | <b>57</b> Nicholas Elliott <b>27</b>    | <b>77</b> Jones the Pots <b>32</b>        |
| <b>116</b> Katrine Boldero <b>45</b>         | <b>93</b> Antonia Enthoven <b>38</b>    | <b>124</b> Josephine Art <b>47</b>        |
| <b>16</b> Sarah Bowett <b>13</b>             | <b>165</b> Dee Evans <b>60</b>          |   |
| <b>91</b> Alison Bradley Mason <b>38</b>     | <b>166</b> Steph Evans-Jones <b>60</b>  | <b>34</b> Peter Kavanagh <b>19</b>        |
| <b>146</b> Branching Out <b>55</b>           |   | <b>19</b> Frances Kearney <b>14</b>       |
| <b>101</b> Helen Breach <b>41</b>            | <b>103</b> Veronica Farr <b>41</b>      | <b>125</b> Sara Kenyon <b>48</b>          |
| <b>138</b> Jennifer Brett <b>51</b>          | <b>119</b> Amanda Flowers <b>47</b>     | <b>4</b> Barbara King <b>7</b>            |
| <b>117</b> Kate Brewster <b>45</b>           | <b>58</b> Rozzi Freeman <b>27</b>       | <b>20</b> Chris Kirby <b>14</b>           |
| <b>102</b> Jacqueline Bright <b>41</b>       |   |   |
| <b>147</b> Gabriella Buckingham <b>55</b>    |   |   |
| <b>54</b> Tim Burdett <b>27</b>              |   |   |
| <b>139</b> Fiona Burton <b>51</b>            |   |   |
| <b>39</b> Holly Mai Burton <b>21</b>         |   |   |

- 151 Susanne Lakin 56
- 60 Helen Lansdown 28
- 35 Tracey Lees 19
- 5 David Lendrum 9
- 36 Brian Lewis 19
- 106 Chrissie Lines 42
- 61 Loudle Design 28
- 152 Keri Lowe 56
  
- 88 Angie Maddigan 36
- 153 Berni Marfleet 56
- 79 Lyn May 33
- 47 Julia McGibbon 23
- 94 Amelia Mills 38
- 29 Sue Monteath 17
- 107 Kurt Moore 42
- 37 Cora Mullenger 19
- 63 Patricia Mullin 28
- 80 Kate Munro 33
- 21 Ashley Munro Scott 14
  
- 126 Newleaf Woodcraft 48
- 6 Toby Newman 9
- 141 Mary Newton 52
- 162 Annie Nickerson 60
- 62 Norfolk Makrs 28
  
- 154 Belinda Opie 56
  
- 64 Stephen Parry 28
- 48 Nigel Paterson 23
- 30 Mary Pattinson 17
- 127 Carolyn Penney 48
- 128 Martin Pigg 48
- 7 Joy Pitts 9
- 105 Jo Pluckrose 42
- 65 Kit Price Moss 29

- 109 Hans Rahn 43
- 31 Carolyn Rawlings 17
- 49 Mark Richardson 23
- 96 Mary Richardson 39
- 108 Nikki Roberson Ceramics 42
- 8 AJ Roberts 9
- 50 Linda Robinson 24
- 129 Su Rogers 48
- 66 Tracey Ross 29
  
- 130 Linda Sadler 48
- 155 Lisa Saville 57
- 67 Don Seed 29
- 51 Kathryn Shapcott 24
- 68 Libby Sheldon 29
- 69 Kate Sidell 29
- 90 Maggie Simmons 36
- 156 Amanda Sinclair 57
- 110 Carolyn Smith 43
- 52 Gavin Smith 24
- 168 Pat Southwood 61
- 9 Helen Spedding 10
- 131 Diana Stickley 49
- 81 Studio All Day Long 33
  
- 70 Cindy Tassell 29
- 71 Annie Tempest 30
- 10 Thomas Faire Architects 10
- 72 Ken Tidd 30
- 132 Zena Tooze 49
- 142 Eleanor Torbati 52
- 97 Hayley Trampenau 39
- 169 Janet Treby 61
- 170 Corrin Tulk 61
  
- 22 Rosamond Ulph 14
  
- 133 Alison Varley 49
- 134 Kate Vogler 49

- 23 Alison Wagstaffe 14
- 157 Edwina Ward 57
- 135 Jackie Watson 49
- 158 Arthur Watts 57
- 159 Peta Watts 58
- 160 Heather Webster 58
- 11 Cass Wedd 10
- 73 Martin Wess 30
- 18 Kat Wheeler Ceramics 13
- 112 Janette Williams 43
- 111 Les Williams 43
- 161 Julie Woods 58



Deadline: June 14th  
Exhibition opens: July 20th

Holt  
Art  
Projects

[holtartprojects.com](http://holtartprojects.com)

South Quay Gallery & Learning Centre



**GALLERY**

An exciting new venue for Art  
Culture and Learning now open  
Great Yarmouth

[www.southquaygallery.com](http://www.southquaygallery.com)

[info@southquaygallery.com](mailto:info@southquaygallery.com)

+44 (0)7769655682 +44 (0)7785311449

26 South Quay, Great Yarmouth, NR30 2RG